



GUATEMALTECOS RETORNADOS VÍA AÉREA Y TERRESTRE PROCEDENTES DE LOS ESTADOS UNIDOS Y MÉXICO

INFORME ESTADÍSTICO CUANTITATIVO

ENERO - OCTUBRE 2021



RESUMEN DE GUATEMALTECOS RETORNADOS VÍA AÉREA PROCEDENTES DE LOS ESTADOS UNIDOS, MÉXICO Y TERRESTRES PROCEDENTES DE MÉXICO

ENERO - OCTUBRE 2021

RESUMEN GENERAL DE GUATEMALTECOS RETORNADOS VÍA AÉREA Y TERRESTRE CORRESPONDIENTE DE ENERO A OCTUBRE DEL 2021

| MES | VÍA AÉREA DE ESTADOS UNIDOS | | | | | | | VÍA TERRESTRE DE MÉXICO | | | | | | | VÍA AÉREA DE MÉXICO | | | | | | | TOTAL GENERAL 2021 | NÚMERO DE VUELOS Y BUSES | | | |
|------------|-----------------------------|-------|---------|-----|-----|-----------|---------|-------------------------|---------|-----|-----|-----------|---------|--------|---------------------|-----|-----|-----------|--------|--------|--------|--------------------|--------------------------|----|------|-----|
| | MAYORES | | MENORES | | | SUB TOTAL | MAYORES | | MENORES | | | SUB TOTAL | MAYORES | | MENORES | | | SUB TOTAL | EE.UU. | MÉXICO | MÉXICO | | | | | |
| | M | F | M | F | NNA | | M | F | M | F | NNA | | M | F | M | F | NNA | | | | | | | | | |
| ENERO | 537 | 13 | 0 | 0 | 3 | 1 | 554 | 1,344 | 272 | 7 | 1 | 8 | 10 | 1,642 | 0 | 0 | 0 | 0 | 0 | 0 | 0 | 0 | 2,196 | 7 | 0 | 47 |
| FEBRERO | 366 | 26 | 0 | 2 | 3 | 1 | 398 | 2,152 | 394 | 37 | 35 | 201 | 34 | 2,853 | 0 | 0 | 0 | 0 | 0 | 0 | 0 | 0 | 3,251 | 6 | 0 | 81 |
| MARZO | 333 | 27 | 0 | 0 | 2 | 5 | 367 | 2,900 | 556 | 124 | 100 | 373 | 124 | 4,177 | 0 | 0 | 0 | 0 | 0 | 0 | 0 | 0 | 4,544 | 5 | 0 | 119 |
| ABRIL | 255 | 25 | 0 | 0 | 2 | 0 | 282 | 2,424 | 509 | 68 | 64 | 356 | 111 | 3,532 | 69 | 30 | 18 | 11 | 8 | 0 | 0 | 136 | 3,950 | 3 | 1 | 101 |
| MAYO | 382 | 35 | 0 | 0 | 7 | 0 | 424 | 3,177 | 682 | 41 | 44 | 386 | 90 | 4,420 | 412 | 107 | 23 | 12 | 91 | 33 | 678 | 5,522 | 5 | 5 | 126 | |
| JUNIO | 250 | 15 | 0 | 0 | 2 | 2 | 269 | 1,878 | 396 | 74 | 69 | 300 | 68 | 2,785 | 394 | 96 | 10 | 17 | 162 | 43 | 722 | 3,776 | 3 | 6 | 80 | |
| JULIO | 316 | 36 | 9 | 7 | 5 | 1 | 374 | 1,916 | 491 | 111 | 136 | 395 | 141 | 3,190 | 277 | 37 | 6 | 6 | 228 | 108 | 662 | 4,226 | 5 | 6 | 91 | |
| AGOSTO | 353 | 100 | 64 | 67 | 3 | 0 | 587 | 1,790 | 438 | 104 | 99 | 351 | 104 | 2,886 | 221 | 54 | 6 | 6 | 175 | 71 | 533 | 4,006 | 10 | 4 | 82 | |
| SEPTIEMBRE | 1,116 | 1,068 | 585 | 575 | 8 | 2 | 3,354 | 2,131 | 619 | 118 | 96 | 439 | 159 | 3,562 | 237 | 56 | 8 | 12 | 370 | 135 | 818 | 7,734 | 34 | 6 | 109 | |
| OCTUBRE | 1,813 | 962 | 320 | 323 | 14 | 8 | 3,540 | 3,825 | 849 | 141 | 119 | 463 | 158 | 5,555 | 128 | 45 | 16 | 7 | 241 | 107 | 544 | 9,639 | 37 | 4 | 172 | |
| TOTALES | 5,821 | 2,307 | 978 | 974 | 49 | 20 | 10,149 | 23,537 | 5,206 | 825 | 763 | 3,272 | 999 | 34,602 | 1,738 | 425 | 87 | 71 | 1,275 | 497 | 4,093 | 48,844 | 115 | 32 | 1008 | |

Fuente: División de Operativos, Delegaciones Terrestres y Aérea, Elaborado por Departamento de Estadística y Archivo, IGM





GUATEMALTECOS RETORNADOS VÍA AÉREA PROCEDENTES DE LOS ESTADOS UNIDOS

ENERO - OCTUBRE 2021

(REGISTRADOS EN LA FUERZA AÉREA)



**GUATEMALTECOS RETORNADOS VÍA
AÉREA PROCEDENTES DE ESTADOS
UNIDOS POR DEPARTAMENTO DE
ORIGEN**

**DEL 01 DE ENERO AL 31 DE OCTUBRE
DEL 2021**

| DEPARTAMENTO | TOTAL |
|----------------|---------------|
| Alta Verapaz | 383 |
| Baja Verapaz | 247 |
| Chimaltenango | 227 |
| Chiquimula | 359 |
| El Progreso | 73 |
| Escuintla | 349 |
| Guatemala | 741 |
| Huehuetenango | 1,421 |
| Izabal | 248 |
| Jalapa | 299 |
| Jutiapa | 501 |
| Petén | 655 |
| Quetzaltenango | 781 |
| Quiché | 800 |
| Retalhuleu | 298 |
| Sacatepéquez | 42 |
| San Marcos | 1,291 |
| Santa Rosa | 318 |
| Sololá | 316 |
| Suchitepéquez | 362 |
| Totonicapán | 293 |
| Zacapa | 145 |
| TOTAL | 10,149 |

**GUATEMALTECOS RETORNADOS VÍA AÉREA PROCEDENTES DE ESTADOS UNIDOS POR LUGAR DE PROCEDENCIA ENERO - OCTUBRE
2021**

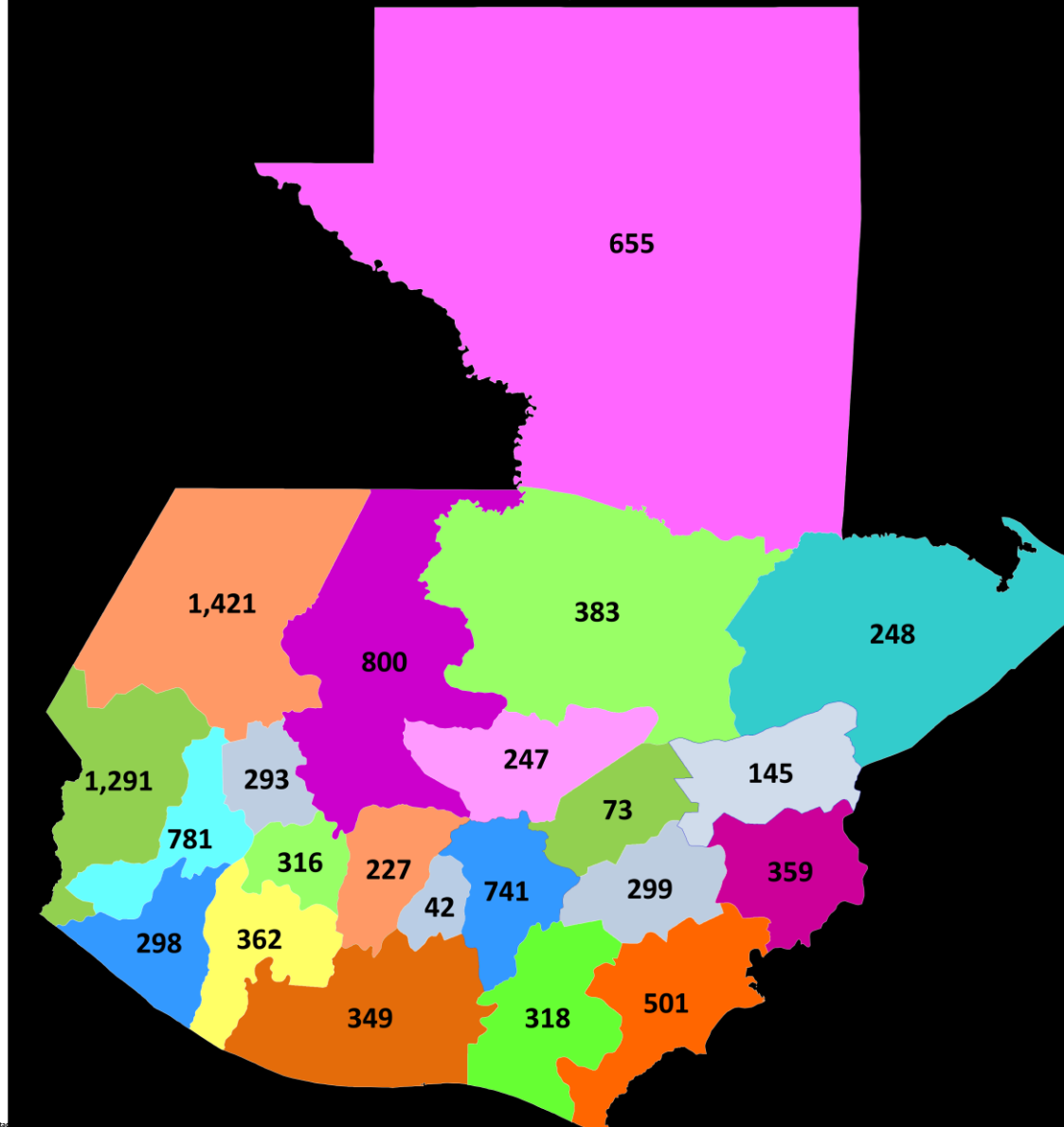

Fuente: División de Operativos, Delegaciones Terrestres y Aérea, Elaborado por Departamento de Estadística

GUATEMALTECOS RETORNADOS DE EE.UU VÍA AÉREA ENERO - OCTUBRE 2021 CON UN COMPARATIVO DE 2020 Y 2019

RETORNADOS :Personas que violaron el reglamento migratorio del país de procedencia de retorno.

| MES | MAYORES | | MENORES | | | | 2021 | 2020 | 2019 |
|--------------|--------------|--------------|-------------|------------|----------------|-----------|---------------|---------------|---------------|
| | | | ACOMPAÑADOS | | NO ACOMPAÑADOS | | | | |
| | M | F | M | F | M | F | | | |
| ENERO | 537 | 13 | 0 | 0 | 3 | 1 | 554 | 4,171 | 4,076 |
| FEBRERO | 366 | 26 | 0 | 2 | 3 | 1 | 398 | 4,423 | 4,260 |
| MARZO | 333 | 27 | 0 | 0 | 2 | 5 | 367 | 2,938 | 4,976 |
| ABRIL | 255 | 25 | 0 | 0 | 2 | 0 | 282 | 716 | 5,575 |
| MAYO | 382 | 35 | 0 | 0 | 7 | 0 | 424 | 327 | 5,897 |
| JUNIO | 250 | 15 | 0 | 0 | 2 | 2 | 269 | 308 | 4,133 |
| JULIO | 316 | 36 | 9 | 7 | 5 | 1 | 374 | 886 | 4,606 |
| AGOSTO | 353 | 100 | 64 | 67 | 3 | 0 | 587 | 1,346 | 4,029 |
| SEPTIEMBRE | 1,116 | 1,068 | 585 | 575 | 8 | 2 | 3,354 | 1,594 | 3,471 |
| OCTUBRE | 1,913 | 962 | 320 | 323 | 14 | 8 | 3,540 | 2,498 | 4,937 |
| TOTAL | 5,821 | 2,307 | 978 | 974 | 49 | 20 | 10,149 | 19,207 | 45,960 |

Fuente: División de Operativos, Delegaciones Terrestres y Aérea, Elaborado por Departamento de Estadística y Archivo. IGM

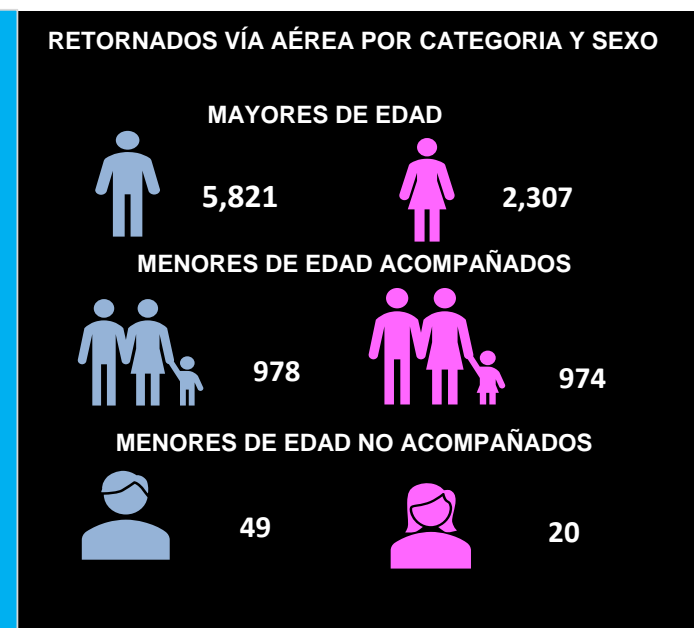
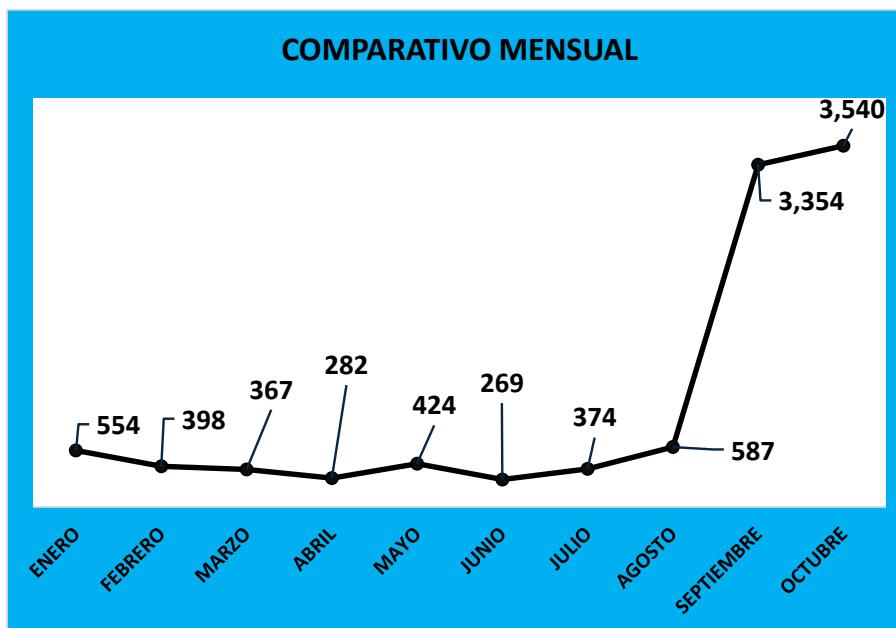



**GUATEMALTECOS RETORNADOS DE LOS ESTADOS UNIDOS
POR RANGO DE EDAD
RESUMEN MENSUAL ENERO - OCTUBRE 2021**

| | MES | RANGOS DE EDAD | | | | TOTAL 2021 |
|---------------|----------------|----------------|--------------|--------------|------------|---------------|
| | | 0 A 12 | 13 A 30 | 31 A 60 | MAYOR A 61 | |
| ENERO-OCTUBRE | ENERO | 0 | 315 | 235 | 4 | 554 |
| | FEBRERO | 1 | 226 | 170 | 1 | 398 |
| | MARZO | 3 | 227 | 137 | 0 | 367 |
| | ABRIL | 1 | 178 | 102 | 1 | 282 |
| | MAYO | 1 | 242 | 180 | 1 | 424 |
| | JUNIO | 0 | 152 | 116 | 1 | 269 |
| | JULIO | 16 | 208 | 150 | 0 | 374 |
| | AGOSTO | 131 | 273 | 182 | 1 | 587 |
| | SEPTIEMBRE | 1,121 | 1,604 | 626 | 3 | 3,354 |
| | OCTUBRE | 624 | 2,078 | 834 | 4 | 3,540 |
| | TOTALES | 1,898 | 5,503 | 2,732 | 16 | 10,149 |

Fuente: División de Operativos, Delegaciones Terrestres y Aérea, Elaborado por Departamento de Estadística y Archivo. IGM





**GUATEMALTECOS RETORNADOS PROCEDENTES DE ESTADOS UNIDOS
ENERO - OCTUBRE 2021
RESUMEN POR LUGAR DE PROCEDENCIA**

RETORNADOS: Personas que infringieron el reglamento migratorio del país de procedencia de RETORNO.

| ENERO- OCTUBRE | PROCEDENCIA | MAYORES | | MENORES ACOMPAÑADOS | | MENORES NO ACOMPAÑADOS | | TOTALES 2021 |
|----------------|--------------|--------------|------------|---------------------|-----------|------------------------|---------------|--------------|
| | | M | F | M | F | M | F | |
| | ARIZONA | 264 | 17 | 0 | 0 | 5 | 1 | 287 |
| FLORIDA | 13 | 40 | 26 | 26 | 0 | 0 | 105 | |
| LOUISIANA | 2,839 | 199 | 9 | 9 | 28 | 11 | 3,095 | |
| TEXAS | 2,705 | 2,051 | 943 | 939 | 16 | 8 | 6,662 | |
| TOTAL | 5,821 | 2,307 | 978 | 974 | 49 | 20 | 10,149 | |

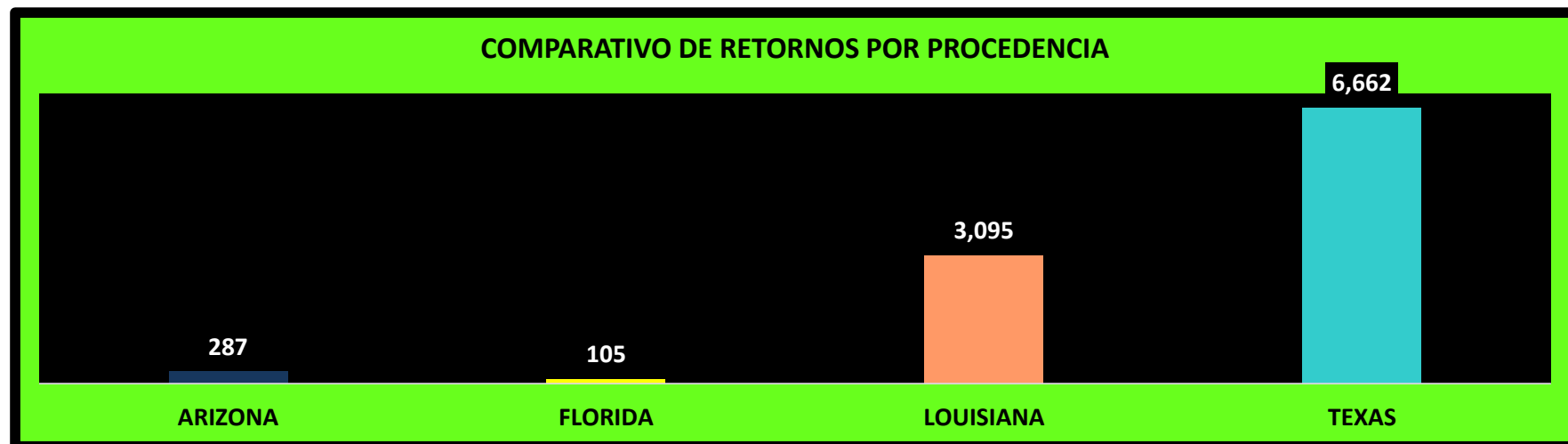

**GUATEMALTECOS RETORNADOS VÍA AÉREA PROCEDENTES DE ESTADOS UNIDOS
DEL 01 DE ENERO AL 31 DE OCTUBRE DEL 2021 POR MUNICIPIO DE DEPARTAMENTO DE ORIGEN**

| DEPARTAMENTO | MUNICIPIO | MAYOR DE EDAD | | MENORES | | | | TOTAL |
|--------------------|-----------------------------|---------------|------------|------------|-----------|---------------|-----------|------------|
| | | FEMENINO | MASCULINO | ACOMPAÑADO | | NO ACOMPAÑADO | | |
| | | | | FEMENINO | MASCULINO | FEMENINO | MASCULINO | |
| Alta Verapaz | Alta Verapaz | 78 | 201 | 47 | 47 | 3 | 7 | 383 |
| | Chahal | 3 | 6 | 1 | 0 | 0 | 0 | 10 |
| | Chisec | 20 | 36 | 10 | 13 | 1 | 3 | 83 |
| | Cobán | 21 | 41 | 14 | 8 | 1 | 2 | 87 |
| | Fray Bartolomé de las Casas | 10 | 35 | 9 | 11 | 0 | 0 | 65 |
| | Lanquín | 1 | 5 | 1 | 0 | 0 | 0 | 7 |
| | Panzós | 5 | 7 | 3 | 4 | 0 | 0 | 19 |
| | Raxruhá | 1 | 3 | 4 | 2 | 0 | 0 | 10 |
| | San Cristóbal Verapaz | 0 | 2 | 0 | 0 | 0 | 0 | 2 |
| | San Juan Chamelco | 0 | 6 | 2 | 0 | 0 | 0 | 8 |
| | San Miguel Tucurú | 1 | 3 | 0 | 0 | 0 | 0 | 4 |
| | San Pedro Carchá | 10 | 40 | 2 | 7 | 1 | 2 | 62 |
| | Santa Catalina La Tinta | 1 | 2 | 0 | 0 | 0 | 0 | 3 |
| | Santa Cruz Verapaz | 1 | 1 | 0 | 0 | 0 | 0 | 2 |
| | Santa María Cahabón | 1 | 6 | 0 | 2 | 0 | 0 | 9 |
| Senahú | 1 | 2 | 0 | 0 | 0 | 0 | 3 | |
| Tactic | 2 | 6 | 1 | 0 | 0 | 0 | 9 | |
| Baja Verapaz | Baja Verapaz | 68 | 122 | 24 | 33 | 0 | 0 | 247 |
| | Cubulco | 18 | 34 | 4 | 8 | 0 | 0 | 64 |
| | Granados | 1 | 6 | 0 | 0 | 0 | 0 | 7 |
| | Puruhá | 0 | 2 | 0 | 0 | 0 | 0 | 2 |
| | Rabinal | 23 | 20 | 6 | 6 | 0 | 0 | 55 |
| | Salamá | 17 | 39 | 10 | 15 | 0 | 0 | 81 |
| | San Jerónimo | 5 | 5 | 1 | 4 | 0 | 0 | 15 |
| | San Miguel Chicaaj | 3 | 11 | 2 | 0 | 0 | 0 | 16 |
| Santa Cruz El Chol | 1 | 5 | 1 | 0 | 0 | 0 | 7 | |
| Chimaltenango | Chimaltenango | 49 | 142 | 16 | 18 | 1 | 1 | 227 |
| | Acatenango | 6 | 11 | 0 | 1 | 0 | 0 | 18 |
| | Chimaltenango | 7 | 26 | 9 | 5 | 0 | 0 | 47 |
| | Patzicía | 2 | 1 | 1 | 1 | 0 | 0 | 5 |
| | Patzún | 1 | 9 | 0 | 2 | 0 | 1 | 13 |
| | Pochuta | 0 | 1 | 0 | 0 | 0 | 0 | 1 |
| | San Andrés Itzapa | 0 | 9 | 1 | 1 | 0 | 0 | 11 |
| | San José Poaquil | 0 | 12 | 0 | 0 | 0 | 0 | 12 |
| | San Juan Comalapa | 0 | 10 | 0 | 0 | 0 | 0 | 10 |
| | San Martín Jilotepeque | 16 | 29 | 3 | 5 | 1 | 0 | 54 |
| | San Miguel Pochuta | 0 | 1 | 0 | 0 | 0 | 0 | 1 |
| | San Pedro Yepocapa | 2 | 3 | 0 | 0 | 0 | 0 | 5 |
| | Santa Apolonia | 0 | 5 | 0 | 0 | 0 | 0 | 5 |
| | Santa Cruz Baranya | 1 | 0 | 0 | 0 | 0 | 0 | 1 |
| | Tecpán Guatemala | 13 | 20 | 2 | 3 | 0 | 0 | 38 |
| Yepocapa | 1 | 1 | 0 | 0 | 0 | 0 | 2 | |
| Zaragoza | 0 | 4 | 0 | 0 | 0 | 0 | 4 | |
| Isla | Chiquimula | 72 | 216 | 37 | 33 | 1 | 0 | 359 |
| | Camotán | 5 | 19 | 1 | 2 | 0 | 0 | 27 |
| | Chiquimula | 18 | 59 | 15 | 12 | 0 | 0 | 104 |
| | Concepción Las Minas | 3 | 7 | 1 | 0 | 0 | 0 | 11 |
| | Concepción Tutuapa | 0 | 1 | 0 | 0 | 0 | 0 | 1 |

| | | | | | | | | |
|---------------|---------------------------|------------|------------|------------|------------|----------|-----------|--------------|
| Chiquimu | Esquipulas | 16 | 37 | 5 | 6 | 1 | 0 | 65 |
| | Ipala | 8 | 16 | 2 | 1 | 0 | 0 | 27 |
| | Jocotán | 6 | 34 | 6 | 5 | 0 | 0 | 51 |
| | Olopa | 5 | 13 | 3 | 2 | 0 | 0 | 23 |
| | Quezaltepeque | 3 | 12 | 0 | 3 | 0 | 0 | 18 |
| | San Jacinto | 3 | 1 | 2 | 0 | 0 | 0 | 6 |
| | San José La Arada | 1 | 7 | 1 | 1 | 0 | 0 | 10 |
| | San Juan Ermita | 4 | 10 | 1 | 1 | 0 | 0 | 16 |
| El Progreso | El Progreso | 17 | 47 | 4 | 5 | 0 | 0 | 73 |
| | El Júcaro | 1 | 3 | 0 | 0 | 0 | 0 | 4 |
| | Guastatoya | 5 | 3 | 1 | 2 | 0 | 0 | 11 |
| | Morazán | 2 | 4 | 1 | 1 | 0 | 0 | 8 |
| | San Agustín Acasaguastlán | 4 | 20 | 1 | 1 | 0 | 0 | 26 |
| | San Antonio La Paz | 2 | 4 | 0 | 0 | 0 | 0 | 6 |
| | Sanarate | 3 | 10 | 1 | 1 | 0 | 0 | 15 |
| | Sansare | 0 | 3 | 0 | 0 | 0 | 0 | 3 |
| Escuintla | Escuintla | 78 | 184 | 53 | 34 | 0 | 0 | 349 |
| | Escuintla | 13 | 31 | 12 | 11 | 0 | 0 | 67 |
| | Guanagazapa | 0 | 2 | 1 | 1 | 0 | 0 | 4 |
| | Iztapa | 1 | 5 | 0 | 0 | 0 | 0 | 6 |
| | La Democracia | 2 | 8 | 1 | 0 | 0 | 0 | 11 |
| | La Gomera | 13 | 12 | 4 | 1 | 0 | 0 | 30 |
| | Masagua | 2 | 5 | 0 | 0 | 0 | 0 | 7 |
| | Masagua | 1 | 5 | 3 | 1 | 0 | 0 | 10 |
| | Nueva Concepción | 13 | 50 | 6 | 4 | 0 | 0 | 73 |
| | Palín | 3 | 3 | 1 | 0 | 0 | 0 | 7 |
| | San José | 1 | 7 | 1 | 0 | 0 | 0 | 9 |
| | San Vicente Pacaya | 0 | 2 | 1 | 1 | 0 | 0 | 4 |
| | Santa Lucía Cotzumalguapa | 10 | 22 | 4 | 5 | 0 | 0 | 41 |
| | Sipacate | 1 | 1 | 1 | 0 | 0 | 0 | 3 |
| | Siquinalá | 1 | 2 | 1 | 0 | 0 | 0 | 4 |
| Tiquisate | 17 | 29 | 17 | 10 | 0 | 0 | 73 | |
| Guatemala | Guatemala | 173 | 364 | 116 | 85 | 2 | 1 | 741 |
| | Amatitlán | 6 | 10 | 6 | 5 | 0 | 0 | 27 |
| | Chinautla | 6 | 7 | 4 | 3 | 0 | 0 | 20 |
| | Chuarrancho | 2 | 5 | 0 | 0 | 0 | 0 | 7 |
| | Fraijanes | 2 | 4 | 1 | 1 | 0 | 0 | 8 |
| | Guatemala | 85 | 192 | 69 | 48 | 2 | 0 | 396 |
| | Mixco | 6 | 24 | 8 | 4 | 0 | 0 | 42 |
| | Palencia | 12 | 17 | 5 | 3 | 0 | 1 | 38 |
| | San José Del Golfo | 4 | 0 | 3 | 0 | 0 | 0 | 7 |
| | San José Pinula | 1 | 14 | 1 | 0 | 0 | 0 | 16 |
| | San Juan Sacatepéquez | 9 | 24 | 4 | 4 | 0 | 0 | 41 |
| | San Miguel Petapa | 5 | 3 | 7 | 5 | 0 | 0 | 20 |
| | San Pedro Ayampuc | 4 | 5 | 0 | 4 | 0 | 0 | 13 |
| | San Pedro Sacatepéquez | 4 | 9 | 0 | 1 | 0 | 0 | 14 |
| | San Raymundo | 3 | 10 | 0 | 1 | 0 | 0 | 14 |
| | Santa Catarina Pinula | 3 | 7 | 2 | 0 | 0 | 0 | 12 |
| | Villa Canales | 7 | 6 | 1 | 1 | 0 | 0 | 15 |
| Villa Nueva | 14 | 27 | 5 | 5 | 0 | 0 | 51 | |
| Huehuetenango | Huehuetenango | 282 | 812 | 143 | 169 | 5 | 10 | 1,421 |
| | Aguacatán | 12 | 23 | 4 | 7 | 0 | 1 | 47 |
| | Chiantla | 11 | 43 | 3 | 7 | 0 | 1 | 65 |
| | Colotenango | 7 | 28 | 1 | 3 | 1 | 1 | 41 |
| | Concepción Huista | 8 | 28 | 4 | 2 | 2 | 4 | 48 |
| | Cuilco | 14 | 71 | 4 | 8 | 0 | 0 | 97 |
| | Huehuetenango | 28 | 67 | 25 | 28 | 0 | 1 | 149 |
| | Jacaltenango | 4 | 34 | 6 | 0 | 0 | 0 | 44 |
| | La Democracia | 12 | 28 | 6 | 2 | 0 | 0 | 48 |
| | La Libertad | 9 | 32 | 6 | 5 | 1 | 0 | 53 |
| | Malacatancito | 5 | 16 | 2 | 1 | 0 | 0 | 24 |
| | Nentón | 12 | 17 | 5 | 8 | 0 | 0 | 42 |

| | | | | | | | | |
|------------------|-----------------------------|---------------|------------|------------|-----------|-----------|----------|------------|
| Huehuetenango | Petatán | 0 | 0 | 0 | 1 | 0 | 0 | 1 |
| | San Antonio Huista | 3 | 5 | 1 | 2 | 0 | 0 | 11 |
| | San Gaspar Ixchil | 5 | 10 | 1 | 0 | 0 | 0 | 16 |
| | San Ildefonso Ixtahuacán | 2 | 11 | 1 | 1 | 0 | 1 | 16 |
| | San Juan Atitán | 11 | 18 | 4 | 4 | 1 | 0 | 38 |
| | San Juan Ixcoy | 9 | 39 | 1 | 8 | 0 | 0 | 57 |
| | San Mateo Ixtatán | 17 | 50 | 5 | 14 | 0 | 0 | 86 |
| | San Miguel Acatán | 11 | 31 | 8 | 2 | 0 | 0 | 52 |
| | San Pedro Necta | 8 | 22 | 3 | 6 | 0 | 0 | 39 |
| | San Pedro Solomá | 19 | 51 | 13 | 16 | 0 | 0 | 99 |
| | San Rafael La Independencia | 2 | 8 | 2 | 1 | 0 | 0 | 13 |
| | San Rafael Petzal | 0 | 8 | 0 | 0 | 0 | 0 | 8 |
| | San Sebastián Coatán | 8 | 22 | 4 | 1 | 0 | 0 | 35 |
| | San Sebastián Huehuetenango | 1 | 12 | 0 | 1 | 0 | 0 | 14 |
| | Santa Ana Huista | 0 | 4 | 0 | 0 | 0 | 0 | 4 |
| | Santa Bárbara | 2 | 15 | 1 | 1 | 0 | 1 | 20 |
| | Santa Cruz Barillas | 14 | 53 | 13 | 14 | 0 | 0 | 94 |
| | Santa Eulalia | 11 | 29 | 7 | 3 | 0 | 0 | 50 |
| | Santiago Chimaltenango | 5 | 3 | 1 | 4 | 0 | 0 | 13 |
| | Tectitán | 7 | 9 | 2 | 5 | 0 | 0 | 23 |
| | Todos Santos Cuchumatán | 23 | 18 | 10 | 13 | 0 | 0 | 64 |
| | Unión Cantinil | 2 | 7 | 0 | 1 | 0 | 0 | 10 |
| | Izabal | Izabal | 68 | 135 | 22 | 22 | 0 | 1 |
| El Estor | | 5 | 9 | 0 | 1 | 0 | 1 | 16 |
| Livingston | | 10 | 20 | 6 | 4 | 0 | 0 | 40 |
| Los Amates | | 14 | 34 | 5 | 5 | 0 | 0 | 58 |
| Morales | | 28 | 43 | 7 | 6 | 0 | 0 | 84 |
| Puerto Barrios | | 11 | 29 | 4 | 6 | 0 | 0 | 50 |
| Jalapa | Jalapa | 72 | 172 | 26 | 29 | 0 | 0 | 299 |
| | Jalapa | 33 | 72 | 19 | 16 | 0 | 0 | 140 |
| | Mataquescuintla | 12 | 22 | 5 | 3 | 0 | 0 | 42 |
| | Monjas | 6 | 12 | 1 | 1 | 0 | 0 | 20 |
| | San Carlos Alzatate | 1 | 5 | 0 | 1 | 0 | 0 | 7 |
| | San Luis Jilotepeque | 6 | 27 | 0 | 3 | 0 | 0 | 36 |
| | San Manuel Chaparrón | 4 | 3 | 0 | 1 | 0 | 0 | 8 |
| | San Pedro Pinula | 10 | 30 | 1 | 4 | 0 | 0 | 45 |
| San Pedro Pinula | 0 | 1 | 0 | 0 | 0 | 0 | 1 | |
| Jutiapa | Jutiapa | 130 | 284 | 49 | 37 | 0 | 1 | 501 |
| | Agua Blanca | 8 | 13 | 3 | 1 | 0 | 0 | 25 |
| | Asunción Mita | 13 | 33 | 9 | 6 | 0 | 0 | 61 |
| | Atescatempa | 8 | 10 | 1 | 2 | 0 | 0 | 21 |
| | Comapa | 5 | 23 | 0 | 0 | 0 | 0 | 28 |
| | Conguaco | 8 | 10 | 3 | 1 | 0 | 0 | 22 |
| | El Progreso | 5 | 20 | 1 | 1 | 0 | 0 | 27 |
| | Jalapa | 1 | 0 | 0 | 0 | 0 | 0 | 1 |
| | Jalpatagua | 6 | 22 | 3 | 1 | 0 | 0 | 32 |
| | Jerez | 2 | 3 | 0 | 0 | 0 | 0 | 5 |
| | Jutiapa | 41 | 82 | 21 | 20 | 0 | 1 | 165 |
| | Moyuta | 9 | 26 | 1 | 3 | 0 | 0 | 39 |
| | Pasaco | 2 | 6 | 0 | 0 | 0 | 0 | 8 |
| | Quesada | 7 | 11 | 3 | 1 | 0 | 0 | 22 |
| | San José Acatempa | 1 | 2 | 0 | 0 | 0 | 0 | 3 |
| | Santa Catarina Mita | 10 | 8 | 4 | 0 | 0 | 0 | 22 |
| | Yupiltepeque | 2 | 7 | 0 | 1 | 0 | 0 | 10 |
| | Zapotitlán | 2 | 8 | 0 | 0 | 0 | 0 | 10 |
| Petén | Petén | 169 | 306 | 87 | 90 | 1 | 2 | 655 |
| | Dolores | 13 | 18 | 2 | 4 | 0 | 0 | 37 |
| | El Chal | 2 | 7 | 0 | 2 | 0 | 0 | 12 |
| | El Chol | 1 | 0 | 0 | 0 | 0 | 0 | 1 |
| | Flores | 7 | 24 | 2 | 7 | 0 | 0 | 40 |
| | La Libertad | 34 | 40 | 13 | 18 | 0 | 1 | 106 |
| | Las Cruces | 3 | 11 | 4 | 3 | 0 | 0 | 21 |

| | | | | | | | | |
|----------------|---------------------------|------------|------------|-----------|-----------|----------|-----------|------------|
| Petér | Melchor de Mencos | 4 | 9 | 2 | 2 | 0 | 0 | 17 |
| | Poptún | 22 | 28 | 14 | 13 | 0 | 1 | 77 |
| | San Andrés | 4 | 9 | 0 | 1 | 0 | 0 | 14 |
| | San Benito | 11 | 16 | 10 | 12 | 0 | 0 | 49 |
| | San Francisco | 7 | 6 | 5 | 2 | 0 | 0 | 20 |
| | San José Peten | 3 | 2 | 2 | 0 | 0 | 0 | 7 |
| | San Luis | 26 | 60 | 8 | 8 | 1 | 0 | 103 |
| | Santa Ana | 6 | 14 | 0 | 1 | 0 | 0 | 21 |
| | Sayaxché | 26 | 62 | 25 | 17 | 0 | 0 | 130 |
| Quetzaltenango | Quetzaltenango | 180 | 485 | 49 | 64 | 1 | 2 | 781 |
| | Almolonga | 3 | 5 | 2 | 1 | 0 | 0 | 11 |
| | Cabricán | 9 | 29 | 2 | 4 | 0 | 0 | 44 |
| | Cajolá | 12 | 17 | 0 | 1 | 1 | 0 | 31 |
| | Cantel | 1 | 20 | 0 | 0 | 0 | 0 | 21 |
| | Coatepeque | 24 | 57 | 18 | 15 | 0 | 0 | 114 |
| | Colomba | 6 | 18 | 0 | 2 | 0 | 0 | 26 |
| | Concepción Chiquirichapa | 7 | 13 | 1 | 0 | 0 | 1 | 22 |
| | El Palmar | 9 | 25 | 1 | 2 | 0 | 0 | 37 |
| | Flores Costa Cuca | 5 | 8 | 1 | 0 | 0 | 1 | 15 |
| | Génova | 24 | 46 | 0 | 6 | 0 | 0 | 76 |
| | Huitán | 5 | 11 | 0 | 0 | 0 | 0 | 16 |
| | La Esperanza | 0 | 3 | 0 | 0 | 0 | 0 | 3 |
| | Olintepeque | 5 | 19 | 3 | 0 | 0 | 0 | 27 |
| | Ostuncalco | 1 | 0 | 0 | 0 | 0 | 0 | 1 |
| | Palestina de los Altos | 5 | 13 | 0 | 1 | 0 | 0 | 19 |
| | Quetzaltenango | 25 | 87 | 10 | 17 | 0 | 0 | 139 |
| | Quetzaltepeque | 0 | 0 | 0 | 2 | 0 | 0 | 2 |
| | Salcajá | 1 | 5 | 0 | 0 | 0 | 0 | 6 |
| | San Carlos Sija | 6 | 22 | 1 | 1 | 0 | 0 | 30 |
| | San Francisco La Unión | 1 | 3 | 0 | 0 | 0 | 0 | 4 |
| | San Juan Ostuncalco | 17 | 33 | 7 | 8 | 0 | 0 | 65 |
| | San Martín Sacatepéquez | 4 | 17 | 1 | 1 | 0 | 0 | 23 |
| | San Mateo | 1 | 2 | 0 | 0 | 0 | 0 | 3 |
| | San Miguel Sigüilá | 5 | 6 | 1 | 2 | 0 | 0 | 14 |
| Sibilia | 3 | 15 | 1 | 0 | 0 | 0 | 19 | |
| Zunil | 1 | 11 | 0 | 1 | 0 | 0 | 13 | |
| Quiché | Quiché | 154 | 504 | 67 | 63 | 1 | 11 | 800 |
| | Canillá | 2 | 5 | 0 | 1 | 0 | 0 | 8 |
| | Chajul | 9 | 17 | 0 | 3 | 0 | 3 | 32 |
| | Chicamán | 3 | 17 | 1 | 1 | 0 | 0 | 22 |
| | Chiché | 3 | 7 | 1 | 0 | 0 | 1 | 12 |
| | Chichicastenango | 5 | 48 | 0 | 0 | 0 | 1 | 54 |
| | Chinique | 1 | 0 | 0 | 1 | 0 | 0 | 2 |
| | Cunén | 3 | 18 | 2 | 3 | 0 | 0 | 26 |
| | Ixcán | 23 | 49 | 16 | 12 | 0 | 1 | 101 |
| | Joyabaj | 46 | 129 | 19 | 26 | 1 | 0 | 221 |
| | Nebaj | 20 | 53 | 8 | 3 | 0 | 0 | 84 |
| | Pachalum | 3 | 8 | 0 | 0 | 0 | 0 | 11 |
| | Sacapulas | 3 | 14 | 2 | 0 | 0 | 1 | 20 |
| | San Andrés Sajcabajá | 4 | 13 | 0 | 4 | 0 | 1 | 22 |
| | San Antonio Ilotenango | 3 | 7 | 0 | 0 | 0 | 0 | 10 |
| | San Bartolomé Jocotenango | 0 | 3 | 0 | 0 | 0 | 0 | 3 |
| | San Juan Cotzal | 0 | 15 | 1 | 0 | 0 | 0 | 16 |
| | San Miguel Uspantán | 11 | 35 | 7 | 6 | 0 | 3 | 62 |
| | San Pedro Jocopilas | 0 | 5 | 0 | 0 | 0 | 0 | 5 |
| | Santa Cruz del Quiché | 8 | 33 | 8 | 3 | 0 | 0 | 52 |
| Zacualpa | 7 | 28 | 2 | 0 | 0 | 0 | 37 | |
| Uleu | Retalhuleu | 82 | 163 | 30 | 22 | 0 | 1 | 298 |
| | Champerico | 13 | 25 | 3 | 3 | 0 | 0 | 44 |
| | Chiantla | 1 | 0 | 0 | 0 | 0 | 0 | 1 |
| | El Asintal | 12 | 17 | 0 | 0 | 0 | 0 | 29 |
| | Nuevo San Carlos | 4 | 17 | 1 | 1 | 0 | 1 | 24 |

| | | | | | | | | |
|-----------------------------|--------------------------|------------|------------|------------|------------|----------|----------|--------------|
| Retalhuleu | Retalhuleu | 34 | 71 | 20 | 15 | 0 | 0 | 140 |
| | San Andrés Villa Seca | 8 | 18 | 0 | 0 | 0 | 0 | 26 |
| | San Felipe | 1 | 6 | 0 | 1 | 0 | 0 | 8 |
| | San Martín Zapotitlán | 2 | 0 | 2 | 0 | 0 | 0 | 4 |
| | San Sebastián Retalhuleu | 6 | 6 | 3 | 2 | 0 | 0 | 17 |
| | Santa Cruz Muluá | 1 | 3 | 1 | 0 | 0 | 0 | 5 |
| Sacatepéquez | Sacatepéquez | 8 | 22 | 7 | 5 | 0 | 0 | 42 |
| | Antigua Guatemala | 1 | 10 | 5 | 1 | 0 | 0 | 17 |
| | Ciudad Vieja | 1 | 0 | 0 | 0 | 0 | 0 | 1 |
| | Jocotenango | 0 | 2 | 0 | 0 | 0 | 0 | 2 |
| | Magdalena Milpas Altas | 0 | 1 | 1 | 1 | 0 | 0 | 3 |
| | Pastores | 1 | 0 | 0 | 0 | 0 | 0 | 1 |
| | San Lucas Sacatepéquez | 2 | 3 | 0 | 2 | 0 | 0 | 7 |
| | Santa Catarina Barahona | 1 | 0 | 1 | 1 | 0 | 0 | 3 |
| Santiago Sacatepéquez | 2 | 6 | 0 | 0 | 0 | 0 | 8 | |
| San Marcos | San Marcos | 309 | 764 | 101 | 109 | 3 | 5 | 1,291 |
| | Ayutla | 4 | 16 | 4 | 0 | 0 | 0 | 24 |
| | Catarina | 2 | 5 | 1 | 0 | 0 | 0 | 8 |
| | Comitancillo | 34 | 47 | 3 | 6 | 2 | 1 | 93 |
| | Concepción Tutuapa | 21 | 66 | 9 | 13 | 0 | 1 | 110 |
| | El Quetzal | 15 | 17 | 3 | 2 | 0 | 0 | 37 |
| | El Rodeo | 2 | 3 | 0 | 2 | 0 | 0 | 7 |
| | El Tumbador | 5 | 9 | 5 | 0 | 0 | 0 | 19 |
| | Esquipulas Palo Gordo | 1 | 4 | 0 | 1 | 0 | 0 | 6 |
| | Ixchiguan | 17 | 22 | 7 | 6 | 0 | 0 | 52 |
| | La Blanca | 3 | 6 | 0 | 0 | 0 | 0 | 9 |
| | La Reforma | 4 | 22 | 0 | 0 | 0 | 0 | 26 |
| | Malacatán | 22 | 81 | 11 | 14 | 0 | 0 | 128 |
| | Nuevo Progreso | 9 | 15 | 0 | 2 | 0 | 0 | 26 |
| | Ocós | 11 | 11 | 2 | 4 | 0 | 0 | 28 |
| | Pajapita | 6 | 17 | 1 | 2 | 0 | 0 | 26 |
| | Río Blanco | 1 | 6 | 0 | 0 | 0 | 0 | 7 |
| | San Antonio Sacatepéquez | 7 | 12 | 1 | 3 | 0 | 0 | 23 |
| | San Cristóbal Cucho | 10 | 24 | 1 | 1 | 0 | 0 | 36 |
| | San José El Rodeo | 0 | 1 | 0 | 0 | 0 | 0 | 1 |
| | San José Ojetenam | 3 | 11 | 0 | 4 | 0 | 0 | 18 |
| | San Lorenzo | 6 | 18 | 1 | 3 | 0 | 0 | 28 |
| | San Marcos | 15 | 67 | 20 | 7 | 0 | 0 | 109 |
| | San Miguel Ixtahuacán | 21 | 35 | 9 | 15 | 0 | 0 | 80 |
| | San Pablo | 15 | 31 | 4 | 2 | 0 | 0 | 52 |
| | San Pedro Sacatepéquez | 12 | 24 | 1 | 1 | 0 | 0 | 38 |
| San Rafael Pie de La Cuesta | 3 | 13 | 0 | 0 | 0 | 0 | 16 | |
| Sibinal | 1 | 9 | 3 | 0 | 0 | 0 | 13 | |
| Sipacapa | 7 | 12 | 0 | 1 | 0 | 0 | 20 | |
| Tacaná | 21 | 65 | 10 | 11 | 1 | 1 | 109 | |
| Tajumulco | 23 | 74 | 4 | 6 | 0 | 2 | 109 | |
| Tejutla | 8 | 21 | 1 | 3 | 0 | 0 | 33 | |
| Santa Rosa | Santa Rosa | 86 | 168 | 25 | 39 | 0 | 0 | 318 |
| | Barberena | 7 | 9 | 1 | 5 | 0 | 0 | 22 |
| | Casillas | 9 | 26 | 0 | 3 | 0 | 0 | 38 |
| | Chiquimulilla | 17 | 31 | 5 | 7 | 0 | 0 | 60 |
| | Cuilapa | 8 | 27 | 5 | 10 | 0 | 0 | 50 |
| | Guazacapán | 2 | 7 | 0 | 1 | 0 | 0 | 10 |
| | Nueva Santa Rosa | 9 | 12 | 4 | 5 | 0 | 0 | 30 |
| | Oratorio | 7 | 12 | 4 | 0 | 0 | 0 | 23 |
| | Pueblo Nuevo Viñas | 1 | 2 | 0 | 0 | 0 | 0 | 3 |
| | San Juan Tacuaco | 0 | 6 | 0 | 0 | 0 | 0 | 6 |
| | San Rafael Las Flores | 3 | 4 | 0 | 1 | 0 | 0 | 8 |
| | Santa Cruz Naranja | 5 | 3 | 0 | 1 | 0 | 0 | 9 |
| | Santa María Ixhuan | 6 | 15 | 1 | 3 | 0 | 0 | 25 |
| | Santa Rosa | 1 | 2 | 0 | 0 | 0 | 0 | 3 |
| Santa Rosa De Lima | 5 | 8 | 1 | 1 | 0 | 0 | 15 | |

| | | | | | | | | |
|---------------|-----------------------------|--------------|--------------|------------|------------|-----------|-----------|---------------|
| | Taxisco | 6 | 4 | 4 | 2 | 0 | 0 | 16 |
| Sololá | Sololá | 51 | 243 | 4 | 13 | 1 | 4 | 316 |
| | Concepción | 1 | 3 | 0 | 0 | 0 | 0 | 4 |
| | Nahualá | 9 | 60 | 1 | 1 | 0 | 2 | 73 |
| | Panajachel | 0 | 1 | 0 | 0 | 0 | 0 | 1 |
| | San Andrés Semetabaj | 0 | 2 | 0 | 0 | 0 | 0 | 2 |
| | San Antonio Palopó | 1 | 8 | 0 | 0 | 0 | 0 | 9 |
| | San José Chacayá | 1 | 1 | 0 | 0 | 0 | 0 | 2 |
| | San Juan La Laguna | 5 | 16 | 0 | 1 | 1 | 0 | 23 |
| | San Lucas Tolimán | 3 | 9 | 1 | 1 | 0 | 0 | 14 |
| | San Marcos La Laguna | 0 | 7 | 0 | 0 | 0 | 0 | 7 |
| | San Pablo La Laguna | 1 | 14 | 0 | 0 | 0 | 0 | 15 |
| | San Pedro La Laguna | 2 | 23 | 0 | 1 | 0 | 0 | 26 |
| | Santa Catarina Ixtahuacán | 5 | 40 | 0 | 0 | 0 | 1 | 46 |
| | Santa Clara La Laguna | 2 | 11 | 0 | 0 | 0 | 0 | 13 |
| | Santa Lucía Utatlán | 8 | 8 | 0 | 2 | 0 | 0 | 18 |
| | Sololá | 13 | 40 | 2 | 7 | 0 | 1 | 63 |
| Suchitepéquez | Suchitepéquez | 85 | 210 | 29 | 37 | 0 | 1 | 362 |
| | Chicacao | 6 | 24 | 0 | 2 | 0 | 0 | 32 |
| | Cuyotenango | 8 | 14 | 1 | 1 | 0 | 0 | 24 |
| | Mazatenango | 18 | 59 | 15 | 19 | 0 | 1 | 112 |
| | Patulul | 2 | 6 | 0 | 3 | 0 | 0 | 11 |
| | Pueblo Nuevo | 2 | 10 | 0 | 0 | 0 | 0 | 12 |
| | Río Bravo | 1 | 5 | 0 | 0 | 0 | 0 | 6 |
| | Samayac | 3 | 6 | 0 | 2 | 0 | 0 | 11 |
| | San Antonio Suchitepéquez | 7 | 16 | 4 | 1 | 0 | 0 | 28 |
| | San Bernardino | 6 | 5 | 1 | 3 | 0 | 0 | 15 |
| | San Francisco Zapotitlán | 4 | 4 | 3 | 0 | 0 | 0 | 11 |
| | San José El Ídolo | 1 | 3 | 0 | 0 | 0 | 0 | 4 |
| | San José La Máquina | 1 | 6 | 0 | 2 | 0 | 0 | 9 |
| | San Juan Bautista | 1 | 1 | 0 | 0 | 0 | 0 | 2 |
| | San Lorenzo | 1 | 6 | 1 | 0 | 0 | 0 | 8 |
| | San Miguel Panán | 1 | 5 | 0 | 1 | 0 | 0 | 7 |
| | San Pablo Jocopilas | 3 | 5 | 1 | 1 | 0 | 0 | 10 |
| | Santa Bárbara | 0 | 1 | 0 | 0 | 0 | 0 | 1 |
| | Santo Domingo Suchitepéquez | 14 | 26 | 2 | 1 | 0 | 0 | 43 |
| | Santo Tomás La Unión | 4 | 7 | 1 | 1 | 0 | 0 | 13 |
| Zunilito | 2 | 1 | 0 | 0 | 0 | 0 | 3 | |
| Totonicapán | Totonicapán | 70 | 183 | 20 | 18 | 1 | 1 | 293 |
| | Momostenango | 17 | 51 | 5 | 5 | 0 | 0 | 78 |
| | San Andrés Xecul | 7 | 9 | 2 | 2 | 0 | 0 | 20 |
| | San Bartolo Aguas Calientes | 3 | 10 | 1 | 0 | 0 | 0 | 14 |
| | San Cristóbal Totonicapán | 4 | 14 | 3 | 1 | 0 | 0 | 22 |
| | San Francisco El Alto | 6 | 10 | 2 | 0 | 0 | 0 | 18 |
| | Santa María Chiquimula | 0 | 6 | 0 | 0 | 0 | 0 | 6 |
| Totonicapán | 33 | 83 | 7 | 10 | 1 | 1 | 135 | |
| Zacapa | Zacapa | 26 | 94 | 18 | 6 | 0 | 1 | 145 |
| | Cabañas | 1 | 6 | 0 | 0 | 0 | 1 | 8 |
| | Estanzuela | 1 | 1 | 0 | 0 | 0 | 0 | 2 |
| | Gualán | 7 | 19 | 3 | 1 | 0 | 0 | 30 |
| | Huité | 0 | 3 | 0 | 0 | 0 | 0 | 3 |
| | La Unión | 3 | 13 | 2 | 1 | 0 | 0 | 19 |
| | Río Hondo | 1 | 3 | 0 | 0 | 0 | 0 | 4 |
| | San Diego | 0 | 5 | 0 | 0 | 0 | 0 | 5 |
| | Teculután | 2 | 6 | 0 | 0 | 0 | 0 | 8 |
| | Usulután | 7 | 11 | 4 | 2 | 0 | 0 | 24 |
| | Zacapa | 4 | 27 | 9 | 2 | 0 | 0 | 42 |
| | Total general | 2,307 | 5,821 | 974 | 978 | 20 | 49 | 10,149 |

FUENTE: DELEGACIONES

ELABORADO POR: DEPARTAMENTO DE ESTADÍSTICA Y ARCHIVOS



GUATEMALTECOS RETORNADOS VÍA TERRESTRE PROCEDENTES DE MÉXICO

ENERO - OCTUBRE

(INCLUYE MENORES ACOMPAÑADOS Y NO ACOMPAÑADOS)

**GUATEMALTECOS RETORNADOS VÍA
TERRESTRE PROCEDENTES DE
MÉXICO**

**DEL 01 DE ENERO AL 30 DE OCTUBRE
DEL 2021**

| DEPARTAMENTO | TOTAL |
|----------------------|---------------|
| Alta Verapaz | 1,215 |
| Baja Verapaz | 738 |
| Chimaltenango | 857 |
| Chiquimula | 1,075 |
| El Progreso | 334 |
| Escuintla | 1,493 |
| Guatemala | 2,373 |
| Huehuetenango | 5,707 |
| Izabal | 973 |
| Jalapa | 842 |
| Jutiapa | 1,370 |
| Petén | 1,677 |
| Quetzaltenango | 2,243 |
| Quiché | 2,570 |
| Retalhuleu | 1,081 |
| Sacatepéquez | 112 |
| San Marcos | 5,567 |
| Santa Rosa | 905 |
| Soloá | 837 |
| Suchitepéquez | 1,209 |
| Totonicapán | 883 |
| Zacapa | 541 |
| Total general | 34,602 |

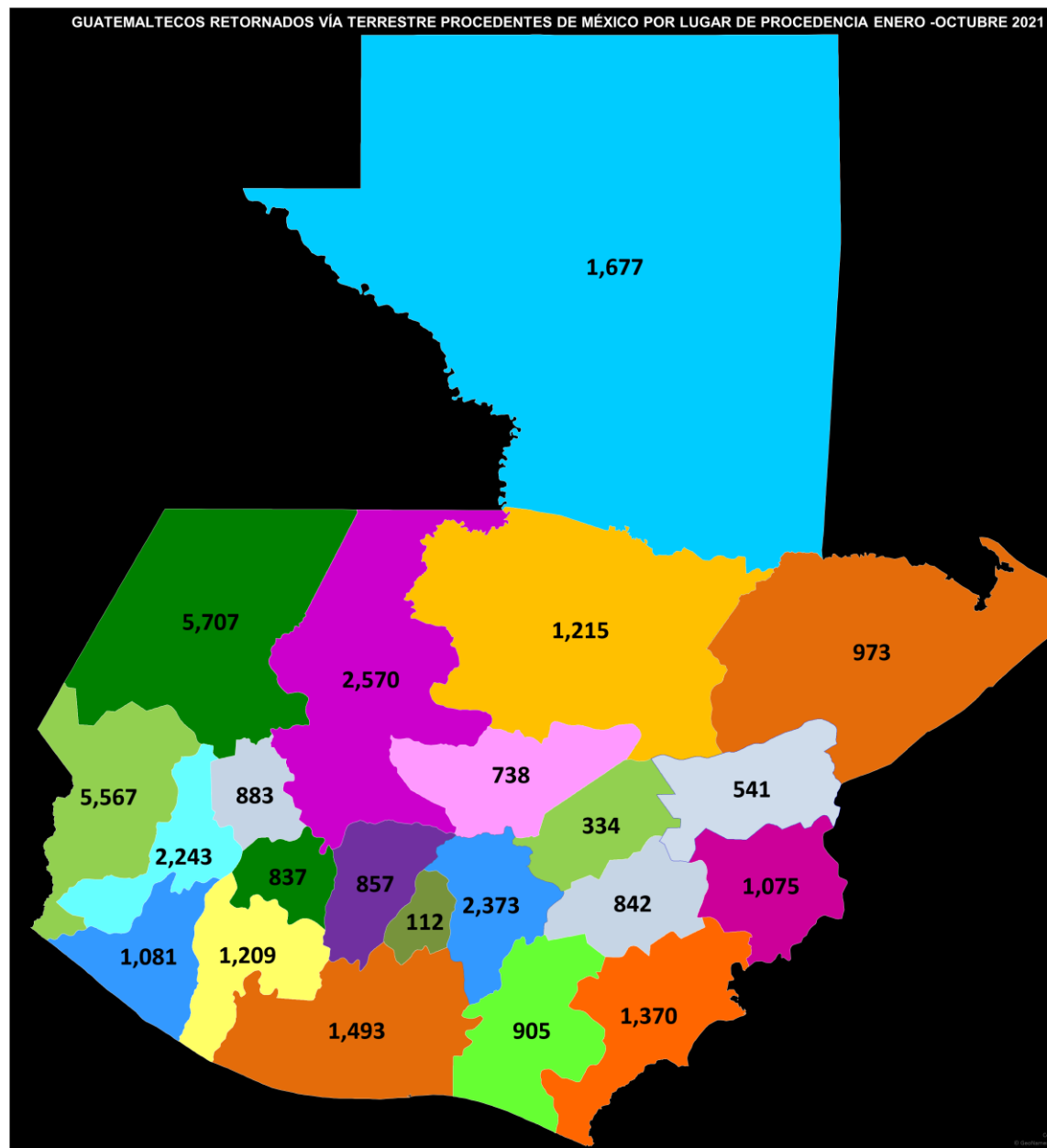

GUATEMALTECOS RETORNADOS VÍA TERRESTRE PROCEDENTES DE MÉXICO REGISTRADOS EN LA DELEGACIÓN TECÚN UMÁN ENERO - OCTUBRE

RETORNADOS :Personas que violaron el reglamento migratorio del país de procedencia de RETORNO.

| MES | MAYORES | | MENORES | | | | 2021 |
|--------------|---------------|--------------|-------------|------------|----------------|------------|---------------|
| | M | F | ACOMPAÑADOS | | NO ACOMPAÑADOS | | |
| | | | M | F | M | F | |
| ENERO | 1,344 | 272 | 7 | 1 | 8 | 10 | 1,642 |
| FEBRERO | 2,152 | 394 | 37 | 35 | 201 | 34 | 2,853 |
| MARZO | 2,900 | 556 | 124 | 100 | 373 | 124 | 4,177 |
| ABRIL | 2,424 | 509 | 68 | 64 | 356 | 111 | 3,532 |
| MAYO | 3,177 | 682 | 41 | 44 | 386 | 90 | 4,420 |
| JUNIO | 1,878 | 396 | 74 | 69 | 300 | 68 | 2,785 |
| JULIO | 1,916 | 491 | 111 | 136 | 395 | 141 | 3,190 |
| AGOSTO | 1,790 | 438 | 104 | 99 | 351 | 104 | 2,886 |
| SEPTIEMBRE | 2,131 | 619 | 118 | 96 | 439 | 159 | 3,562 |
| OCTUBRE | 3,825 | 849 | 141 | 119 | 463 | 158 | 5,555 |
| TOTAL | 23,537 | 5,206 | 825 | 763 | 3,272 | 999 | 34,602 |

Fuente: División de Operativos, Delegaciones Terrestres y Aérea, Elaborado por Departamento de Estadística y Archivo. IGM

COMPARATIVO MENSUAL

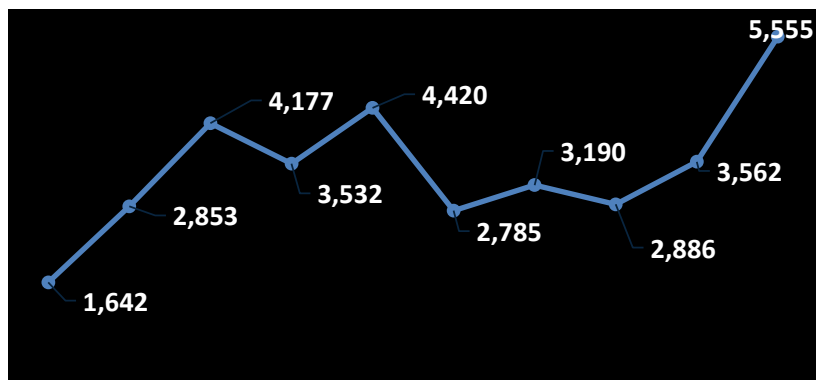

RETORNADOS VÍA TERRESTRE DE MÉXICO POR CATEGORIA

MAYORES DE EDAD

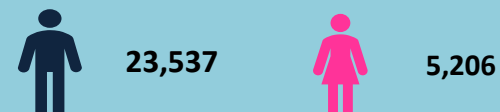

MENORES DE EDAD ACOMPAÑADOS



MENORES DE EDAD NO ACOMPAÑADOS

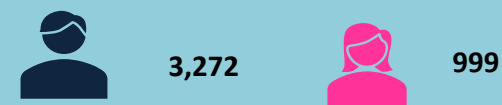



**GUATEMALTECOS RETORNADOS DE MÉXICO VÍA TERRESTRE
POR RANGO DE EDAD
RESUMEN MENSUAL ENERO - OCTUBRE 2021**

| | MES | RANGOS DE EDAD | | | | TOTAL 2021 |
|---------------|----------------|----------------|---------------|--------------|------------|---------------|
| | | 0 A 12 | 13 A 30 | 31 A 60 | MAYOR A 61 | |
| ENERO-OCTUBRE | ENERO | 8 | 1,163 | 470 | 1 | 1,642 |
| | FEBRERO | 63 | 2,082 | 705 | 3 | 2,853 |
| | MARZO | 286 | 2,990 | 892 | 9 | 4,177 |
| | ABRIL | 132 | 2,513 | 876 | 11 | 3,532 |
| | MAYO | 85 | 3,208 | 1,114 | 13 | 4,420 |
| | JUNIO | 135 | 1,929 | 711 | 10 | 2,785 |
| | JULIO | 236 | 2,222 | 723 | 9 | 3,190 |
| | AGOSTO | 283 | 2,286 | 311 | 6 | 2,886 |
| | SEPTIEMBRE | 224 | 2,513 | 812 | 13 | 3,562 |
| | OCTUBRE | 228 | 3,884 | 1,412 | 31 | 5,555 |
| | TOTALES | 1,680 | 24,790 | 8,026 | 106 | 34,602 |

Fuente: División de Operativos, Delegaciones Terrestres y Aérea, Elaborado por Departamento de Estadística y Archivo. IGM

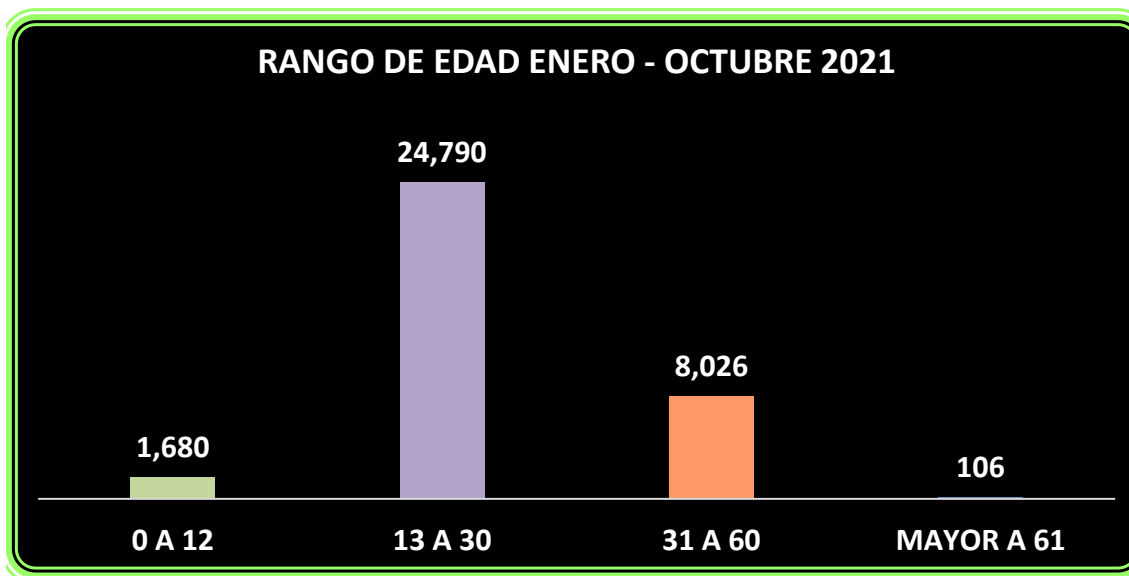

GUATEMALTECOS RETORNADOS VÍA TERRESTRE PROCEDENTES DE MÉXICO POR DEPARTAMENTO Y MUNICIPIO DE ORIGEN DEL 01 DE ENERO AL 31 OCTUBRE 2021

| DEPARTAMENTO | MUNICIPIO | MAYOR | | MENORES | | | | TOTAL |
|---------------|-----------------------------|-------|-----|------------|----|---------------|-----|-------|
| | | F | M | ACOMPAÑADO | | NO ACOMPAÑADO | | |
| | | F | M | F | M | F | M | |
| Alta Verapaz | Alta Verapaz | 101 | 733 | 33 | 39 | 48 | 261 | 1,215 |
| | Chahal | 3 | 17 | 0 | 1 | 2 | 6 | 29 |
| | Chisec | 28 | 108 | 11 | 10 | 12 | 71 | 240 |
| | Cobán | 24 | 176 | 3 | 4 | 10 | 43 | 260 |
| | Fray Bartolomé De Las Casas | 17 | 99 | 13 | 13 | 13 | 47 | 202 |
| | Lanquín | 2 | 2 | 0 | 0 | 0 | 1 | 5 |
| | Panzós | 3 | 30 | 0 | 1 | 2 | 7 | 43 |
| | Raxruhá | 2 | 22 | 2 | 1 | 1 | 4 | 32 |
| | San Cristóbal Verapaz | 2 | 19 | 1 | 0 | 0 | 3 | 25 |
| | San Juan Chamelco | 1 | 22 | 1 | 2 | 2 | 18 | 46 |
| | San Miguel Tucurú | 2 | 22 | 0 | 1 | 0 | 4 | 29 |
| | San Pedro Carchá | 11 | 128 | 2 | 3 | 6 | 45 | 195 |
| | Santa Catarina La Tinta | 0 | 4 | 0 | 0 | 0 | 3 | 7 |
| | Santa Cruz Verapaz | 1 | 18 | 0 | 0 | 0 | 4 | 23 |
| | Santa María Cahabón | 2 | 41 | 0 | 2 | 0 | 3 | 48 |
| | Senahú | 1 | 11 | 0 | 1 | 0 | 2 | 15 |
| | Tactic | 1 | 12 | 0 | 0 | 0 | 0 | 13 |
| Tamahu | 1 | 2 | 0 | 0 | 0 | 0 | 3 | |
| Baja Verapaz | Baja Verapaz | 118 | 487 | 18 | 20 | 21 | 74 | 738 |
| | Cubulco | 35 | 133 | 6 | 6 | 9 | 26 | 215 |
| | Granados | 5 | 28 | 1 | 1 | 0 | 6 | 41 |
| | Purulhá | 2 | 14 | 1 | 0 | 0 | 1 | 18 |
| | Rabinal | 29 | 75 | 2 | 4 | 4 | 6 | 120 |
| | Salamá | 31 | 143 | 6 | 9 | 4 | 19 | 212 |
| | San Jerónimo | 5 | 28 | 0 | 0 | 1 | 4 | 38 |
| | San Miguel Chicaj | 9 | 53 | 1 | 0 | 1 | 11 | 75 |
| | Santa Cruz El Chol | 2 | 13 | 1 | 0 | 2 | 1 | 19 |
| | Chimaltenango | 112 | 594 | 10 | 15 | 24 | 102 | 857 |
| Chimaltenango | Acatenango | 11 | 42 | 0 | 0 | 2 | 11 | 66 |
| | Chimaltenango | 16 | 97 | 3 | 8 | 9 | 20 | 153 |
| | El Tejar | 0 | 4 | 0 | 0 | 0 | 0 | 4 |
| | Parramos | 2 | 3 | 0 | 0 | 0 | 0 | 5 |
| | Patzicía | 0 | 4 | 0 | 0 | 0 | 0 | 4 |
| | Patzún | 4 | 58 | 1 | 1 | 0 | 2 | 66 |
| | San Andrés Itzapa | 4 | 20 | 0 | 0 | 0 | 2 | 26 |
| | San José Poaquil | 6 | 27 | 0 | 0 | 0 | 3 | 36 |
| | San Juan Comalapa | 5 | 54 | 0 | 0 | 0 | 3 | 62 |
| | San Martín Jilotepeque | 39 | 148 | 3 | 4 | 11 | 32 | 237 |
| | San Miguel Pochuta | 2 | 8 | 0 | 0 | 0 | 0 | 10 |
| | San Pedro Yepocapa | 6 | 32 | 0 | 0 | 0 | 3 | 41 |
| | Santa Apolonia | 1 | 18 | 0 | 0 | 0 | 7 | 26 |
| | Santa Cruz Balanya | 0 | 2 | 0 | 0 | 0 | 0 | 2 |
| | Tecpán Guatemala | 11 | 54 | 0 | 2 | 2 | 16 | 85 |
| Zaragoza | 5 | 23 | 3 | 0 | 0 | 3 | 34 | |
| Chiquimula | Chiquimula | 154 | 766 | 16 | 17 | 18 | 104 | 1,075 |
| | Camotán | 13 | 91 | 1 | 0 | 3 | 13 | 121 |
| | Chiquimula | 29 | 164 | 7 | 8 | 3 | 12 | 223 |
| | Concepción Las Minas | 9 | 18 | 1 | 1 | 0 | 6 | 35 |
| | Esquipulas | 43 | 86 | 6 | 3 | 2 | 16 | 156 |
| | Ipala | 4 | 29 | 0 | 0 | 4 | 8 | 45 |
| | Jocotán | 15 | 189 | 1 | 0 | 4 | 29 | 238 |
| | Olopa | 6 | 64 | 0 | 3 | 0 | 2 | 75 |
| | Quetzaltepeque | 12 | 40 | 0 | 1 | 1 | 8 | 62 |
| | San Jacinto | 7 | 16 | 0 | 0 | 0 | 1 | 24 |
| | San José La Arada | 2 | 8 | 0 | 0 | 0 | 1 | 11 |
| | San Juan Ermita | 14 | 61 | 0 | 1 | 1 | 8 | 85 |
| | El Progreso | 51 | 256 | 4 | 3 | 6 | 14 | 334 |
| El Progreso | El Júcaro | 2 | 10 | 0 | 0 | 0 | 0 | 12 |
| | El Progreso | 2 | 6 | 0 | 0 | 0 | 0 | 8 |

| | | | | | | | | | |
|-----------------------------|-----------------------------|----------------------|--------------|--------------|------------|------------|------------|--------------|--------------|
| El Progreso | Guastatoya | 18 | 58 | 2 | 1 | 1 | 4 | 84 | |
| | Morazán | 3 | 23 | 0 | 0 | 0 | 1 | 27 | |
| | San Agustín Acasaguastlán | 10 | 62 | 0 | 0 | 0 | 2 | 74 | |
| | San Antonio La Paz | 4 | 24 | 0 | 0 | 1 | 0 | 29 | |
| | San Cristóbal Acasaguastlán | 1 | 12 | 0 | 0 | 1 | 0 | 14 | |
| | Sanarate | 10 | 59 | 2 | 2 | 3 | 7 | 83 | |
| | Sansare | 1 | 2 | 0 | 0 | 0 | 0 | 3 | |
| Escuintla | Escuintla | 245 | 1,128 | 23 | 29 | 23 | 45 | 1,493 | |
| | Escuintla | 47 | 216 | 9 | 7 | 2 | 7 | 288 | |
| | Guanagazapa | 4 | 8 | 0 | 0 | 0 | 0 | 12 | |
| | Iztapa | 3 | 15 | 0 | 0 | 0 | 0 | 18 | |
| | La Democracia | 8 | 41 | 0 | 1 | 1 | 1 | 52 | |
| | La Gomera | 40 | 111 | 4 | 1 | 1 | 5 | 162 | |
| | Masagua | 6 | 53 | 0 | 0 | 2 | 3 | 64 | |
| | Nueva Concepción | 40 | 187 | 5 | 6 | 4 | 9 | 251 | |
| | Palín | 9 | 23 | 1 | 0 | 0 | 1 | 34 | |
| | San José | 11 | 64 | 0 | 0 | 0 | 2 | 77 | |
| | San Vicente Pacaya | 3 | 23 | 0 | 0 | 1 | 0 | 27 | |
| | Santa Lucía Cotzumalguapa | 24 | 113 | 0 | 4 | 1 | 3 | 145 | |
| | Sipacate | 2 | 9 | 1 | 1 | 0 | 0 | 13 | |
| Siquinalá | 7 | 40 | 0 | 0 | 2 | 1 | 50 | | |
| Tiquisate | 41 | 225 | 3 | 9 | 9 | 13 | 300 | | |
| Guatemala | Guatemala | 379 | 1,623 | 86 | 77 | 64 | 144 | 2,373 | |
| | Amatitlán | 18 | 50 | 8 | 1 | 4 | 7 | 88 | |
| | Chinautla | 2 | 16 | 0 | 0 | 1 | 2 | 21 | |
| | Churranchito | 1 | 23 | 0 | 0 | 1 | 1 | 26 | |
| | Fraijanes | 3 | 9 | 0 | 1 | 1 | 1 | 15 | |
| | Guatemala | 273 | 1,045 | 63 | 61 | 44 | 91 | 1,577 | |
| | Mixco | 19 | 72 | 3 | 3 | 3 | 4 | 104 | |
| | Palencia | 7 | 48 | 1 | 2 | 0 | 9 | 67 | |
| | San José Del Golfo | 3 | 10 | 0 | 0 | 1 | 1 | 15 | |
| | San José Pinula | 4 | 43 | 1 | 1 | 2 | 3 | 54 | |
| | San Juan Sacatepéquez | 6 | 92 | 3 | 2 | 1 | 15 | 119 | |
| | San Miguel Petapa | 3 | 10 | 1 | 0 | 0 | 0 | 14 | |
| | San Pedro Ayampuc | 3 | 28 | 0 | 0 | 0 | 0 | 31 | |
| | San Pedro Sacatepéquez | 4 | 17 | 0 | 0 | 2 | 1 | 24 | |
| | San Raymundo | 7 | 42 | 1 | 2 | 1 | 5 | 58 | |
| | Santa Catarina Pinula | 3 | 10 | 1 | 0 | 0 | 0 | 14 | |
| | Villa Canales | 3 | 41 | 0 | 0 | 0 | 1 | 45 | |
| | Villa Nueva | 20 | 67 | 4 | 4 | 3 | 3 | 101 | |
| | Huehuetenango | Huehuetenango | 698 | 3,826 | 200 | 190 | 179 | 614 | 5,707 |
| Aguacatán | | 15 | 102 | 0 | 4 | 11 | 32 | 164 | |
| Chiantla | | 27 | 204 | 4 | 6 | 5 | 36 | 282 | |
| Colotenango | | 31 | 131 | 8 | 16 | 1 | 13 | 200 | |
| Concepción Huista | | 23 | 56 | 11 | 7 | 1 | 10 | 108 | |
| Cuilco | | 53 | 226 | 15 | 12 | 18 | 38 | 362 | |
| Huehuetenango | | 58 | 232 | 38 | 22 | 11 | 32 | 393 | |
| Jacaltenango | | 19 | 109 | 2 | 2 | 1 | 17 | 150 | |
| La Democracia | | 45 | 208 | 12 | 9 | 6 | 11 | 291 | |
| La Libertad | | 30 | 152 | 4 | 10 | 2 | 30 | 228 | |
| Malacatancito | | 5 | 27 | 1 | 0 | 3 | 7 | 43 | |
| Nentón | | 31 | 185 | 8 | 5 | 6 | 27 | 262 | |
| San Antonio Huista | | 6 | 39 | 3 | 1 | 0 | 2 | 51 | |
| San Gaspar Ixchil | | 6 | 43 | 2 | 2 | 1 | 5 | 59 | |
| San Ildefonso Ixtahuacán | | 29 | 271 | 6 | 6 | 6 | 19 | 337 | |
| San Juan Atitán | | 9 | 40 | 1 | 1 | 2 | 1 | 54 | |
| San Juan Ixcoy | | 26 | 143 | 10 | 12 | 14 | 30 | 235 | |
| San Mateo Ixtatán | | 33 | 202 | 5 | 9 | 21 | 51 | 321 | |
| San Miguel Acatán | | 33 | 159 | 13 | 4 | 24 | 37 | 270 | |
| San Pedro Necta | | 17 | 106 | 9 | 17 | 1 | 11 | 161 | |
| San Pedro Soloma | | 29 | 230 | 13 | 10 | 10 | 46 | 338 | |
| San Rafael La Independencia | | 16 | 64 | 8 | 7 | 2 | 14 | 111 | |
| San Rafael Petzal | | 7 | 35 | 1 | 0 | 1 | 0 | 44 | |
| San Sebastián Coatán | | 36 | 123 | 3 | 6 | 6 | 21 | 195 | |
| Santa Ana Huista | | 5 | 13 | 0 | 1 | 2 | 2 | 23 | |
| Santa Bárbara | | 13 | 123 | 1 | 2 | 2 | 12 | 153 | |
| Santa Cruz Barillas | | 29 | 306 | 10 | 11 | 11 | 57 | 424 | |
| Santa Eulalia | | 19 | 147 | 9 | 4 | 5 | 31 | 215 | |
| Santiago Chimaltenango | | 9 | 26 | 0 | 0 | 0 | 8 | 43 | |
| Tectitán | | 7 | 41 | 0 | 0 | 4 | 5 | 57 | |
| Todos Santos Cuchumatán | | 22 | 59 | 2 | 1 | 2 | 7 | 93 | |
| Unión Cantinil | | 10 | 24 | 1 | 3 | 0 | 2 | 40 | |
| Izabal | | Izabal | 141 | 739 | 17 | 17 | 13 | 46 | 973 |
| | | El Estor | 4 | 57 | 0 | 1 | 0 | 3 | 65 |
| | Lívingston | 23 | 150 | 2 | 1 | 6 | 17 | 199 | |
| | Los Amates | 22 | 126 | 2 | 3 | 3 | 6 | 162 | |
| | Morales | 53 | 215 | 4 | 5 | 1 | 15 | 293 | |
| | Puerto Barrios | 39 | 191 | 9 | 7 | 3 | 5 | 254 | |
| Jalapa | Jalapa | 101 | 568 | 16 | 15 | 32 | 110 | 842 | |
| | Jalapa | 49 | 268 | 12 | 12 | 14 | 60 | 415 | |

| | | | | | | | | |
|--------------------|--------------------------|------------|--------------|-----------|-----------|------------|------------|--------------|
| Jalapa | Mataquescuintla | 16 | 100 | 1 | 0 | 9 | 12 | 138 |
| | Monjas | 11 | 36 | 1 | 2 | 3 | 13 | 66 |
| | San Carlos Alzate | 1 | 23 | 0 | 0 | 0 | 1 | 25 |
| | San Luis Jilotepeque | 5 | 28 | 1 | 0 | 0 | 1 | 35 |
| | San Manuel Chaparrón | 3 | 14 | 0 | 0 | 1 | 1 | 19 |
| | San Pedro Pinula | 16 | 99 | 1 | 1 | 5 | 22 | 144 |
| | Jutiapa | 189 | 911 | 30 | 36 | 38 | 166 | 1,370 |
| Jutiapa | Agua Blanca | 6 | 33 | 0 | 2 | 1 | 5 | 47 |
| | Asunción Mita | 12 | 81 | 6 | 7 | 3 | 9 | 118 |
| | Atescatempa | 11 | 33 | 0 | 0 | 0 | 3 | 47 |
| | Comapa | 16 | 70 | 2 | 1 | 5 | 8 | 102 |
| | Conguaco | 7 | 54 | 0 | 0 | 1 | 5 | 67 |
| | El Adelanto | 1 | 28 | 0 | 0 | 0 | 6 | 35 |
| | El Progreso | 3 | 25 | 0 | 1 | 1 | 6 | 36 |
| | Jalpatagua | 18 | 56 | 4 | 2 | 2 | 11 | 93 |
| | Jerez | 3 | 6 | 0 | 0 | 1 | 1 | 11 |
| | Jutiapa | 58 | 282 | 11 | 17 | 13 | 75 | 456 |
| | Moyuta | 19 | 74 | 3 | 0 | 7 | 9 | 112 |
| | Pasaco | 5 | 21 | 0 | 0 | 1 | 1 | 28 |
| | Quesada | 7 | 36 | 0 | 1 | 1 | 4 | 49 |
| | San José Acatempa | 2 | 17 | 0 | 1 | 1 | 9 | 30 |
| | Santa Catarina Mita | 13 | 53 | 2 | 3 | 1 | 8 | 80 |
| | Yupiltepeque | 4 | 23 | 0 | 0 | 0 | 5 | 32 |
| Zapotitlán | 4 | 19 | 2 | 1 | 0 | 1 | 27 | |
| | Petén | 253 | 1,016 | 58 | 54 | 65 | 231 | 1,677 |
| Petén | Dolores | 24 | 97 | 4 | 2 | 6 | 14 | 147 |
| | El Chal | 3 | 14 | 0 | 0 | 0 | 2 | 19 |
| | Flores | 16 | 44 | 2 | 2 | 0 | 1 | 65 |
| | La Libertad | 46 | 185 | 11 | 7 | 12 | 37 | 298 |
| | Las Cruces | 11 | 24 | 2 | 2 | 0 | 1 | 40 |
| | Melchor De Mencos | 11 | 51 | 1 | 1 | 4 | 8 | 76 |
| | Poptún | 26 | 101 | 8 | 5 | 4 | 20 | 164 |
| | San Andrés | 4 | 41 | 0 | 3 | 2 | 8 | 58 |
| | San Benito | 27 | 69 | 9 | 3 | 1 | 8 | 117 |
| | San Francisco | 1 | 12 | 0 | 1 | 2 | 5 | 21 |
| | San José | 0 | 7 | 0 | 0 | 1 | 1 | 9 |
| | San Luis | 28 | 156 | 7 | 7 | 16 | 54 | 268 |
| | Santa Ana | 10 | 50 | 0 | 0 | 3 | 6 | 69 |
| | Santa Elena | 2 | 7 | 1 | 0 | 0 | 1 | 11 |
| | Sayaxché | 44 | 158 | 13 | 21 | 14 | 65 | 315 |
| | Quetzaltenango | 424 | 1,549 | 34 | 47 | 48 | 141 | 2,243 |
| Quetzaltenango | Almolonga | 10 | 15 | 3 | 4 | 0 | 2 | 34 |
| | Cabricán | 13 | 30 | 1 | 1 | 4 | 9 | 58 |
| | Cajolá | 15 | 35 | 0 | 0 | 3 | 4 | 57 |
| | Cantel | 7 | 59 | 0 | 1 | 0 | 4 | 71 |
| | Coatepeque | 77 | 317 | 10 | 20 | 16 | 24 | 464 |
| | Colomba Costa Cuca | 19 | 104 | 2 | 2 | 3 | 9 | 139 |
| | Concepción Chiquirichapa | 12 | 26 | 0 | 1 | 0 | 6 | 45 |
| | El Palmar | 9 | 80 | 1 | 1 | 1 | 2 | 94 |
| | Flores Costa Cuca | 12 | 41 | 0 | 0 | 0 | 0 | 53 |
| | Génova | 27 | 169 | 4 | 2 | 0 | 8 | 210 |
| | Huitán | 13 | 22 | 0 | 0 | 3 | 0 | 38 |
| | La Esperanza | 5 | 28 | 1 | 0 | 0 | 1 | 35 |
| | Olintepeque | 15 | 46 | 0 | 0 | 0 | 5 | 66 |
| | Palestina De Los Altos | 20 | 37 | 0 | 0 | 6 | 10 | 73 |
| | Quetzaltenango | 81 | 295 | 9 | 13 | 3 | 18 | 419 |
| | Salcajá | 4 | 12 | 0 | 0 | 2 | 1 | 19 |
| | San Carlos Sija | 19 | 44 | 0 | 0 | 1 | 10 | 74 |
| | San Francisco La Unión | 8 | 24 | 0 | 0 | 0 | 1 | 33 |
| | San Juan Ostuncalco | 29 | 72 | 1 | 2 | 2 | 14 | 120 |
| | San Martín Sacatepéquez | 13 | 38 | 1 | 0 | 1 | 6 | 59 |
| San Miguel Sigüilá | 8 | 10 | 1 | 0 | 2 | 3 | 24 | |
| Sibilia | 5 | 14 | 0 | 0 | 0 | 3 | 22 | |
| Zunil | 3 | 31 | 0 | 0 | 1 | 1 | 36 | |
| | Quiché | 281 | 1,712 | 51 | 48 | 105 | 373 | 2,570 |
| Quiché | Canillá | 6 | 30 | 0 | 1 | 6 | 6 | 49 |
| | Chajul | 12 | 180 | 0 | 3 | 9 | 23 | 227 |
| | Chicamán | 7 | 47 | 1 | 0 | 2 | 12 | 69 |
| | Chiché | 2 | 8 | 0 | 0 | 0 | 1 | 11 |
| | Chichicastenango | 15 | 140 | 0 | 0 | 0 | 16 | 171 |
| | Chinique | 5 | 6 | 0 | 3 | 0 | 4 | 18 |
| | Cunén | 11 | 107 | 2 | 4 | 2 | 18 | 144 |
| | Ixcán | 42 | 172 | 17 | 10 | 27 | 61 | 329 |
| | Joyabaj | 35 | 178 | 3 | 4 | 20 | 41 | 281 |
| | Nebaj | 55 | 234 | 5 | 6 | 23 | 64 | 387 |
| | Pachalum | 6 | 13 | 0 | 0 | 0 | 3 | 22 |
| | Patzité | 2 | 4 | 0 | 0 | 0 | 3 | 9 |
| | Sacapulas | 6 | 56 | 0 | 0 | 2 | 12 | 76 |
| | San Andrés Sajcabajá | 10 | 59 | 1 | 1 | 1 | 6 | 78 |
| | San Antonio Ilotenango | 4 | 24 | 2 | 1 | 1 | 9 | 41 |

| | | | | | | | | |
|--------------|-----------------------------|--------------|--------------|-----------|-----------|------------|------------|--------------|
| | San Bartolomé Jocotenango | 1 | 3 | 1 | 0 | 0 | 0 | 5 |
| | San Juan Cotzal | 3 | 55 | 0 | 0 | 1 | 10 | 69 |
| | San Pedro Jocopilas | 2 | 18 | 0 | 1 | 0 | 4 | 25 |
| | Santa Cruz Del Quiché | 31 | 124 | 8 | 5 | 2 | 19 | 189 |
| | Uspantán | 16 | 124 | 9 | 6 | 6 | 34 | 195 |
| | Zacualpa | 10 | 130 | 2 | 3 | 3 | 27 | 175 |
| | Retalhuleu | 219 | 716 | 26 | 40 | 19 | 61 | 1,081 |
| Retalhuleu | Champerico | 23 | 95 | 4 | 2 | 3 | 13 | 140 |
| | El Asintal | 27 | 94 | 0 | 5 | 5 | 1 | 132 |
| | Nuevo San Carlos | 29 | 85 | 5 | 2 | 2 | 8 | 131 |
| | Retalhuleu | 84 | 270 | 14 | 26 | 6 | 21 | 421 |
| | San Andrés Villa Seca | 29 | 82 | 0 | 1 | 3 | 11 | 126 |
| | San Felipe | 4 | 9 | 1 | 1 | 0 | 3 | 18 |
| | San Felipe Retalhuleu | 5 | 18 | 0 | 1 | 0 | 0 | 24 |
| | San Martín Zapotitlán | 4 | 14 | 0 | 0 | 0 | 1 | 19 |
| | San Sebastián | 8 | 27 | 2 | 2 | 0 | 1 | 40 |
| | Santa Cruz Muluá | 6 | 22 | 0 | 0 | 0 | 2 | 30 |
| | Sacatepéquez | 23 | 78 | 1 | 3 | 1 | 6 | 112 |
| Sacatepéquez | Alotenango | 1 | 3 | 0 | 0 | 0 | 0 | 4 |
| | Antigua Guatemala | 13 | 28 | 1 | 3 | 1 | 4 | 50 |
| | Ciudad Vieja | 0 | 0 | 0 | 0 | 0 | 1 | 1 |
| | Jocotenango | 1 | 1 | 0 | 0 | 0 | 0 | 2 |
| | Magdalena Milpas Altas | 0 | 2 | 0 | 0 | 0 | 0 | 2 |
| | Pastores | 0 | 1 | 0 | 0 | 0 | 0 | 1 |
| | San Antonio Aguas Calientes | 1 | 6 | 0 | 0 | 0 | 0 | 7 |
| | San Bartolomé Milpas Altas | 0 | 1 | 0 | 0 | 0 | 0 | 1 |
| | San Lucas Sacatepéquez | 1 | 4 | 0 | 0 | 0 | 0 | 5 |
| | San Miguel Dueñas | 0 | 8 | 0 | 0 | 0 | 0 | 8 |
| | Santa Catarina Barahona | 0 | 2 | 0 | 0 | 0 | 0 | 2 |
| | Santa Lucía Milpas Altas | 0 | 1 | 0 | 0 | 0 | 1 | 2 |
| | Santa María De Jesús | 0 | 3 | 0 | 0 | 0 | 0 | 3 |
| | Santiago Sacatepéquez | 2 | 3 | 0 | 0 | 0 | 0 | 5 |
| | Santo Domingo Xenacoj | 3 | 8 | 0 | 0 | 0 | 0 | 11 |
| | Sumpango | 1 | 7 | 0 | 0 | 0 | 0 | 8 |
| | San Marcos | 1,070 | 3,657 | 65 | 97 | 214 | 464 | 5,567 |
| San Marcos | Ayutla | 23 | 95 | 0 | 1 | 2 | 5 | 126 |
| | Catarina | 30 | 97 | 0 | 2 | 2 | 8 | 139 |
| | Comitancillo | 85 | 208 | 2 | 2 | 22 | 36 | 355 |
| | Concepción Tutuapa | 76 | 294 | 8 | 16 | 8 | 38 | 440 |
| | El Quetzal | 19 | 71 | 1 | 3 | 4 | 8 | 106 |
| | El Rodeo | 2 | 1 | 0 | 1 | 0 | 1 | 5 |
| | El Tumbador | 32 | 126 | 1 | 2 | 2 | 6 | 169 |
| | Esquipulas Palo Gordo | 2 | 18 | 0 | 0 | 1 | 3 | 24 |
| | Ixchiguan | 23 | 67 | 4 | 2 | 10 | 11 | 117 |
| | La Blanca | 6 | 50 | 0 | 4 | 0 | 2 | 62 |
| | La Reforma | 15 | 77 | 1 | 1 | 2 | 9 | 105 |
| | Malacatán | 157 | 535 | 5 | 15 | 30 | 51 | 793 |
| | Nuevo Progreso | 20 | 108 | 0 | 0 | 6 | 10 | 144 |
| | Ocos | 15 | 79 | 2 | 0 | 2 | 8 | 106 |
| | Pajapita | 16 | 65 | 2 | 1 | 1 | 4 | 89 |
| | Rio Blanco | 2 | 12 | 0 | 0 | 2 | 2 | 18 |
| | San Antonio Sacatepéquez | 6 | 14 | 0 | 0 | 2 | 2 | 24 |
| | San Cristóbal Cucho | 17 | 60 | 2 | 1 | 5 | 10 | 95 |
| | San José El Rodeo | 13 | 82 | 1 | 2 | 1 | 1 | 100 |
| | San José Ojetenán | 42 | 110 | 3 | 0 | 1 | 6 | 162 |
| | San Lorenzo | 19 | 25 | 4 | 9 | 9 | 11 | 77 |
| | San Marcos | 36 | 133 | 5 | 11 | 16 | 31 | 232 |
| | San Miguel Ixtahuacán | 49 | 166 | 5 | 4 | 13 | 27 | 264 |
| | San Pablo | 42 | 179 | 2 | 6 | 4 | 23 | 256 |
| | San Pedro Sacatepéquez | 23 | 104 | 2 | 1 | 4 | 7 | 141 |
| | San Rafael Pie De La Cuesta | 9 | 36 | 1 | 1 | 1 | 2 | 50 |
| | Sibinal | 34 | 121 | 0 | 0 | 5 | 17 | 177 |
| Sipacapa | 20 | 54 | 0 | 1 | 4 | 7 | 86 | |
| Tacaná | 152 | 417 | 6 | 9 | 39 | 79 | 702 | |
| Tajumulco | 62 | 172 | 5 | 2 | 11 | 30 | 282 | |
| Tejutla | 23 | 81 | 3 | 0 | 5 | 9 | 121 | |
| | Santa Rosa | 135 | 654 | 21 | 24 | 14 | 57 | 905 |
| Santa Rosa | Barberena | 7 | 54 | 3 | 1 | 1 | 4 | 70 |
| | Casillas | 21 | 69 | 3 | 0 | 4 | 15 | 112 |
| | Chiquimulilla | 25 | 126 | 1 | 2 | 2 | 1 | 157 |
| | Cuilapa | 24 | 88 | 10 | 13 | 1 | 9 | 145 |
| | Guazacapán | 2 | 12 | 0 | 0 | 0 | 0 | 14 |
| | Nueva Santa Rosa | 14 | 68 | 1 | 2 | 0 | 3 | 88 |
| | Oratorio | 5 | 35 | 0 | 3 | 1 | 10 | 54 |
| | Pueblo Nuevo Viñas | 2 | 26 | 0 | 0 | 0 | 1 | 29 |
| | San Juan Tecuaco | 2 | 11 | 0 | 1 | 1 | 1 | 16 |
| | San Rafael Las Flores | 5 | 28 | 0 | 1 | 1 | 1 | 36 |
| | Santa Cruz Naranjo | 1 | 10 | 0 | 0 | 0 | 1 | 12 |
| | Santa María Ixhuatán | 11 | 47 | 0 | 0 | 3 | 8 | 69 |
| | Santa Rosa De La Lima | 1 | 5 | 0 | 0 | 0 | 2 | 8 |

| | | | | | | | | |
|-----------------------------|-----------------------------|----------------------|---------------|------------|------------|------------|--------------|---------------|
| | Santa Rosa De Lima | 7 | 45 | 2 | 1 | 0 | 1 | 56 |
| | Taxisco | 8 | 30 | 1 | 0 | 0 | 0 | 39 |
| Sololá | Sololá | 106 | 625 | 8 | 10 | 17 | 71 | 837 |
| | Nahualá | 37 | 197 | 1 | 1 | 7 | 20 | 263 |
| | Panajachel | 2 | 6 | 0 | 0 | 0 | 0 | 8 |
| | San Andrés Semetabaj | 1 | 14 | 0 | 0 | 1 | 5 | 21 |
| | San Antonio Palopó | 6 | 30 | 0 | 1 | 1 | 0 | 38 |
| | San José Chacayá | 0 | 1 | 0 | 0 | 0 | 2 | 3 |
| | San Juan La Laguna | 10 | 38 | 0 | 0 | 0 | 3 | 51 |
| | San Lucas Tolimán | 2 | 25 | 1 | 0 | 3 | 4 | 35 |
| | San Marcos La Laguna | 0 | 1 | 0 | 0 | 0 | 0 | 1 |
| | San Pablo La Laguna | 1 | 8 | 0 | 0 | 0 | 0 | 9 |
| | San Pedro La Laguna | 3 | 13 | 0 | 0 | 0 | 0 | 16 |
| | Santa Catarina Ixtahuacán | 15 | 98 | 3 | 2 | 2 | 18 | 138 |
| | Santa Catarina Palopó | 0 | 6 | 0 | 0 | 0 | 1 | 7 |
| | Santa Clara La Laguna | 5 | 6 | 1 | 2 | 0 | 1 | 15 |
| | Santa Cruz La Laguna | 3 | 13 | 0 | 2 | 0 | 0 | 18 |
| | Santa Lucía Utatlán | 8 | 30 | 0 | 0 | 0 | 2 | 40 |
| | Santiago Atitlán | 1 | 7 | 0 | 0 | 1 | 2 | 11 |
| | Sololá | 12 | 132 | 2 | 2 | 2 | 13 | 163 |
| | Suchitepéquez | Suchitepéquez | 196 | 856 | 30 | 24 | 28 | 75 |
| Chicacao | | 9 | 65 | 0 | 0 | 0 | 6 | 80 |
| Cuyotenango | | 17 | 63 | 1 | 0 | 2 | 4 | 87 |
| Mazatenango | | 67 | 241 | 16 | 16 | 9 | 26 | 375 |
| Patulul | | 5 | 48 | 1 | 0 | 0 | 4 | 58 |
| Pueblo Nuevo | | 1 | 17 | 0 | 0 | 0 | 0 | 18 |
| Rio Bravo | | 2 | 22 | 0 | 0 | 0 | 0 | 24 |
| Samayac | | 7 | 19 | 0 | 0 | 1 | 0 | 27 |
| San Antonio Suchitepéquez | | 17 | 85 | 3 | 3 | 0 | 6 | 114 |
| San Bernardino | | 3 | 8 | 1 | 0 | 1 | 4 | 17 |
| San Francisco Zapotitlán | | 6 | 20 | 1 | 0 | 1 | 0 | 28 |
| San Gabriel | | 1 | 4 | 0 | 0 | 0 | 0 | 5 |
| San José El Idolo | | 11 | 27 | 1 | 0 | 1 | 1 | 41 |
| San José La Maquina | | 1 | 14 | 2 | 0 | 1 | 0 | 18 |
| San Juan Bautista | | 3 | 6 | 0 | 0 | 0 | 0 | 9 |
| San Lorenzo | | 6 | 21 | 0 | 0 | 1 | 3 | 31 |
| San Miguel Panán | | 2 | 12 | 0 | 2 | 3 | 1 | 20 |
| San Pablo Jocopilas | | 9 | 35 | 1 | 1 | 0 | 2 | 48 |
| Santa Bárbara | | 2 | 28 | 0 | 1 | 0 | 1 | 32 |
| Santo Domingo Suchitepéquez | | 24 | 97 | 2 | 1 | 7 | 12 | 143 |
| Santo Tomás La Unión | 1 | 12 | 0 | 0 | 1 | 4 | 18 | |
| Suchitepequez | 0 | 5 | 0 | 0 | 0 | 1 | 6 | |
| Zunilito | 2 | 7 | 1 | 0 | 0 | 0 | 10 | |
| Totonicapán | Totonicapán | 133 | 630 | 7 | 9 | 18 | 86 | 883 |
| | Momostenango | 25 | 171 | 1 | 2 | 4 | 25 | 228 |
| | San Andrés Xecul | 9 | 43 | 0 | 1 | 1 | 9 | 63 |
| | San Bartolo Aguas Calientes | 7 | 35 | 0 | 0 | 3 | 3 | 48 |
| | San Cristóbal Totonicapán | 14 | 44 | 0 | 1 | 1 | 4 | 64 |
| | San Francisco El Alto | 18 | 51 | 0 | 0 | 3 | 6 | 78 |
| | Santa Lucia La Reforma | 1 | 6 | 0 | 0 | 0 | 1 | 8 |
| | Santa María Chiquimula | 5 | 40 | 0 | 0 | 2 | 3 | 50 |
| Totonicapán | 54 | 240 | 6 | 5 | 4 | 35 | 344 | |
| Zacapa | Zacapa | 77 | 413 | 9 | 11 | 4 | 27 | 541 |
| | Cabañas | 5 | 36 | 0 | 0 | 0 | 1 | 42 |
| | Estanzuela | 5 | 13 | 1 | 1 | 0 | 1 | 21 |
| | Gualán | 18 | 95 | 0 | 3 | 0 | 9 | 125 |
| | Huité | 2 | 21 | 0 | 0 | 0 | 0 | 23 |
| | La Unión | 5 | 53 | 0 | 0 | 1 | 8 | 67 |
| | Rio Hondo | 6 | 20 | 0 | 0 | 0 | 0 | 26 |
| | San Diego | 2 | 17 | 0 | 0 | 0 | 0 | 19 |
| | San Jorge | 1 | 4 | 0 | 0 | 0 | 0 | 5 |
| | Teculután | 4 | 11 | 0 | 0 | 0 | 0 | 15 |
| | Usumatlán | 2 | 28 | 0 | 0 | 0 | 3 | 33 |
| | Zacapa | 27 | 115 | 8 | 7 | 3 | 5 | 165 |
| Total general | | 5,206 | 23,537 | 763 | 825 | 999 | 3,272 | 34,602 |



GUATEMALTECOS RETORNADOS VÍA AÉREA PROCEDENTES DE MÉXICO

ENERO - OCTUBRE 2021

(REGISTRADOS EN LA FUERZA AÉREA)

**GUATEMALTECOS
RETORNADOS VÍA AÉREA
PROCEDENTES DE MÉXICO**

DEL 01 DE ENERO AL 31 DE
OCTUBRE DEL 2021

| DEPARTAMENTO | TOTAL |
|----------------------|--------------|
| Alta Verapaz | 185 |
| Baja Verapaz | 124 |
| Chimaltenango | 110 |
| Chiquimula | 167 |
| El Progreso | 21 |
| Escuintla | 84 |
| Guatemala | 225 |
| Huehuetenango | 532 |
| Izabal | 92 |
| Jalapa | 127 |
| Jutiapa | 198 |
| Petén | 325 |
| Quetzaltenango | 291 |
| Quiché | 390 |
| Retalhuleu | 101 |
| Sacatepéquez | 17 |
| San Marcos | 594 |
| Santa Rosa | 97 |
| Sololá | 115 |
| Suchitepéquez | 137 |
| Totonicapán | 98 |
| Zacapa | 63 |
| Total general | 4,093 |

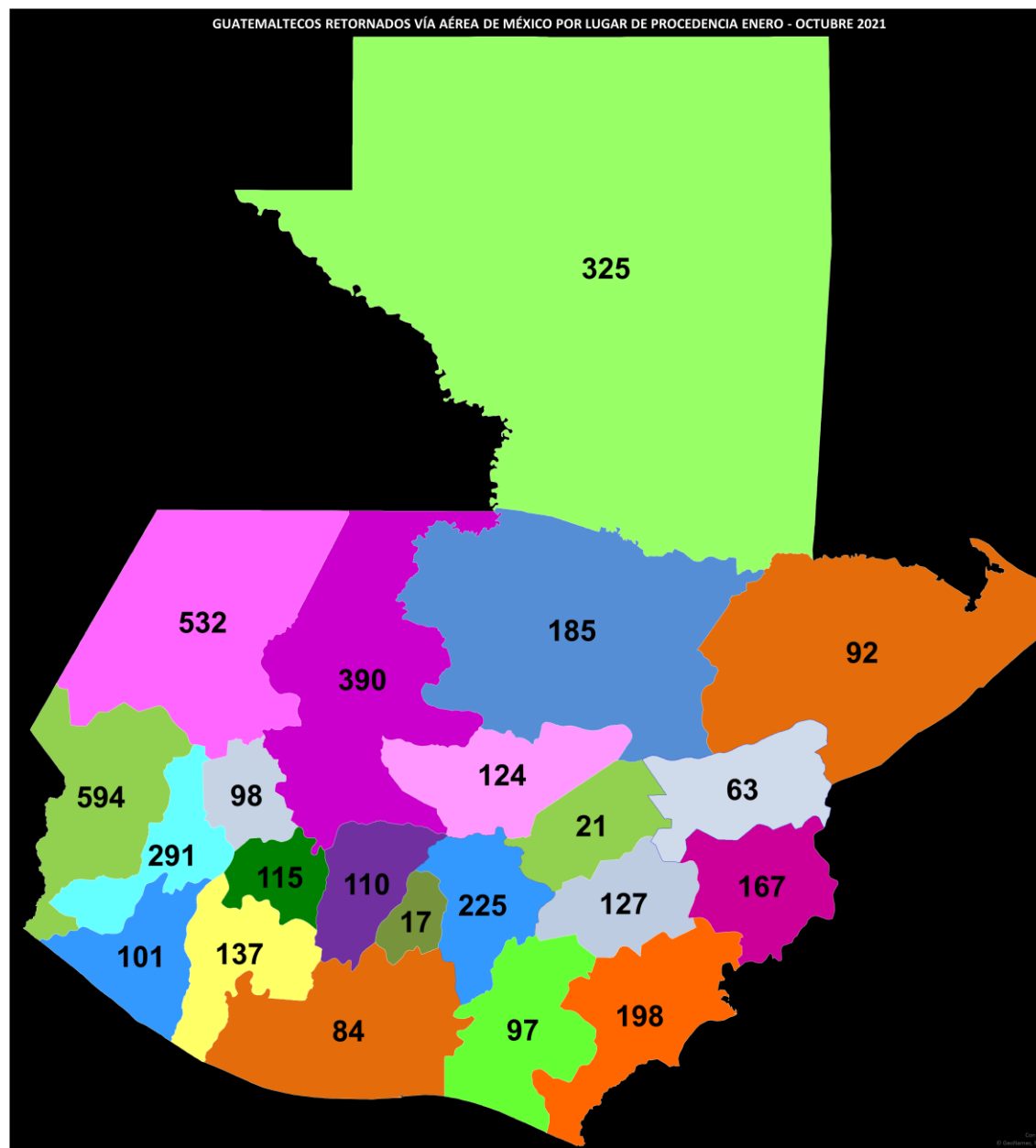

GUATEMALTECOS RETORNADOS PROCEDENTES DE MÉXICO VÍA AÉREA ENERO - OCTUBRE

RETORNADOS :Personas que violaron el reglamento migratorio del país de procedencia de retorno.

| MES | MAYORES | | MENORES | | | | 2021 |
|--------------|--------------|------------|-------------|-----------|----------------|------------|--------------|
| | M | F | ACOMPAÑADOS | | NO ACOMPAÑADOS | | |
| | | | M | F | M | F | |
| ENERO | 0 | 0 | 0 | 0 | 0 | 0 | 0 |
| FEBRERO | 0 | 0 | 0 | 0 | 0 | 0 | 0 |
| MARZO | 0 | 0 | 0 | 0 | 0 | 0 | 0 |
| ABRIL | 69 | 30 | 18 | 11 | 8 | 0 | 136 |
| MAYO | 412 | 107 | 23 | 12 | 91 | 33 | 678 |
| JUNIO | 394 | 96 | 10 | 17 | 162 | 43 | 722 |
| JULIO | 277 | 37 | 6 | 6 | 228 | 108 | 662 |
| AGOSTO | 221 | 54 | 6 | 6 | 175 | 71 | 533 |
| SEPTIEMBRE | 237 | 56 | 8 | 12 | 370 | 135 | 818 |
| OCTUBRE | 128 | 45 | 16 | 7 | 241 | 107 | 544 |
| TOTAL | 1,738 | 425 | 87 | 71 | 1,275 | 497 | 4,093 |

Fuente: División de Operativos, Delegaciones Terrestres y Aérea, Elaborado por Departamento de Estadística y Archivo. IGM

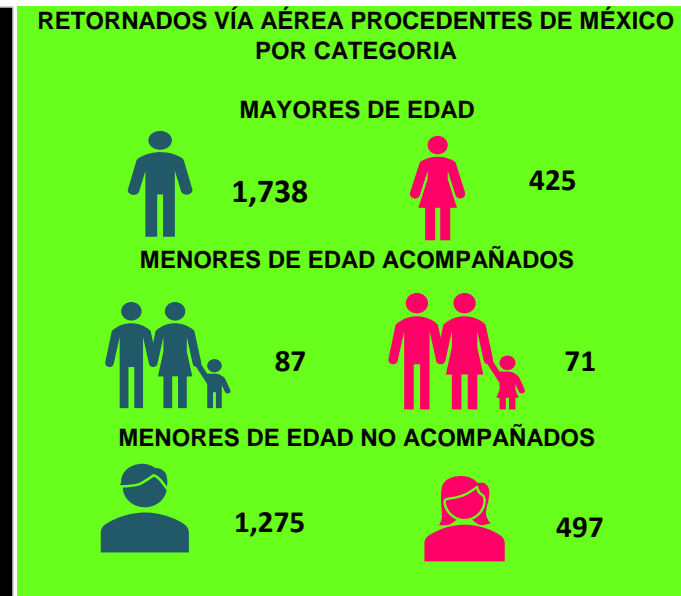
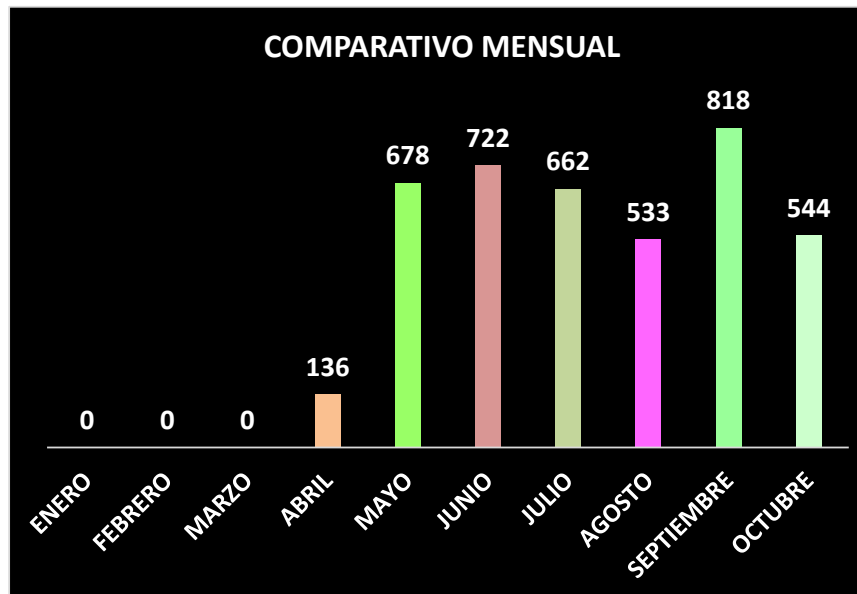



**GUATEMALTECOS RETORNADOS VÍA AÉREA PROCEDENTES DE MÉXICO
POR RANGO DE EDAD
RESUMEN MENSUAL ENERO - OCTUBRE 2021**

| | MES | RANGOS DE EDAD | | | | TOTAL 2021 |
|---------------|----------------|----------------|--------------|------------|------------|--------------|
| | | 0 A 12 | 13 A 30 | 31 A 60 | MAYOR A 61 | |
| ENERO-OCTUBRE | ENERO | 0 | 0 | 0 | 0 | 0 |
| | FEBRERO | 0 | 0 | 0 | 0 | 0 |
| | MARZO | 0 | 0 | 0 | 0 | 0 |
| | ABRIL | 23 | 69 | 44 | 0 | 136 |
| | MAYO | 31 | 512 | 134 | 1 | 678 |
| | JUNIO | 34 | 540 | 145 | 3 | 722 |
| | JULIO | 31 | 557 | 74 | 0 | 662 |
| | AGOSTO | 19 | 443 | 70 | 1 | 533 |
| | SEPTIEMBRE | 47 | 701 | 70 | 0 | 818 |
| | OCTUBRE | 37 | 460 | 45 | 2 | 544 |
| | TOTALES | 222 | 3,282 | 582 | 7 | 4,093 |

Fuente: División de Operativos, Delegaciones Terrestres y Aérea, Elaborado por Departamento de Estadística y Archivo. IGM

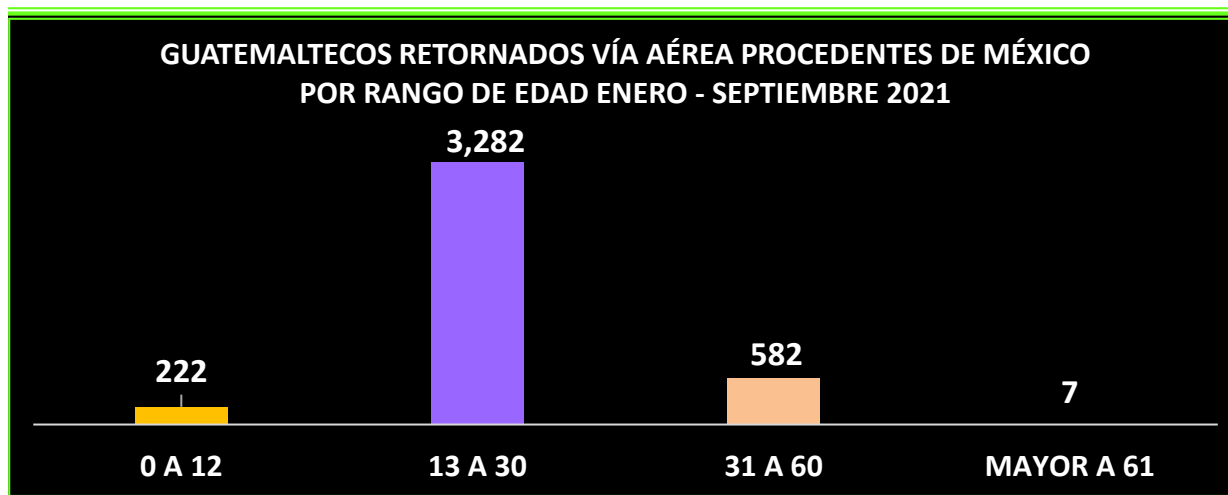



**GUATEMALTECOS RETORNADOS VÍA AÉREA PROCEDENTES DE MÉXICO
ENERO - OCTUBRE 2021
RESUMEN POR LUGAR DE PROCEDENCIA**

RETORNADOS: Personas que infringieron el reglamento migratorio del país de procedencia de RETORNO.

| ENERO- OCTUBRE | PROCEDENCIA | MAYORES | | MENORES ACOMPAÑADOS | | MENORES NO ACOMPAÑADOS | | TOTALES 2021 |
|-----------------|--------------|------------|-----------|---------------------|--------------|------------------------|--------------|--------------|
| | | M | F | M | F | M | F | |
| | CHIHUAHUA | 39 | 5 | 1 | 3 | 35 | 8 | 91 |
| NUEVO LEON | 249 | 65 | 16 | 9 | 114 | 43 | 496 | |
| SAN LUIS POTOSÍ | 1,009 | 221 | 38 | 33 | 1,092 | 435 | 2,828 | |
| TAMAULIPAS | 441 | 134 | 32 | 26 | 34 | 11 | 678 | |
| TOTAL | 1,738 | 425 | 87 | 71 | 1,275 | 497 | 4,093 | |

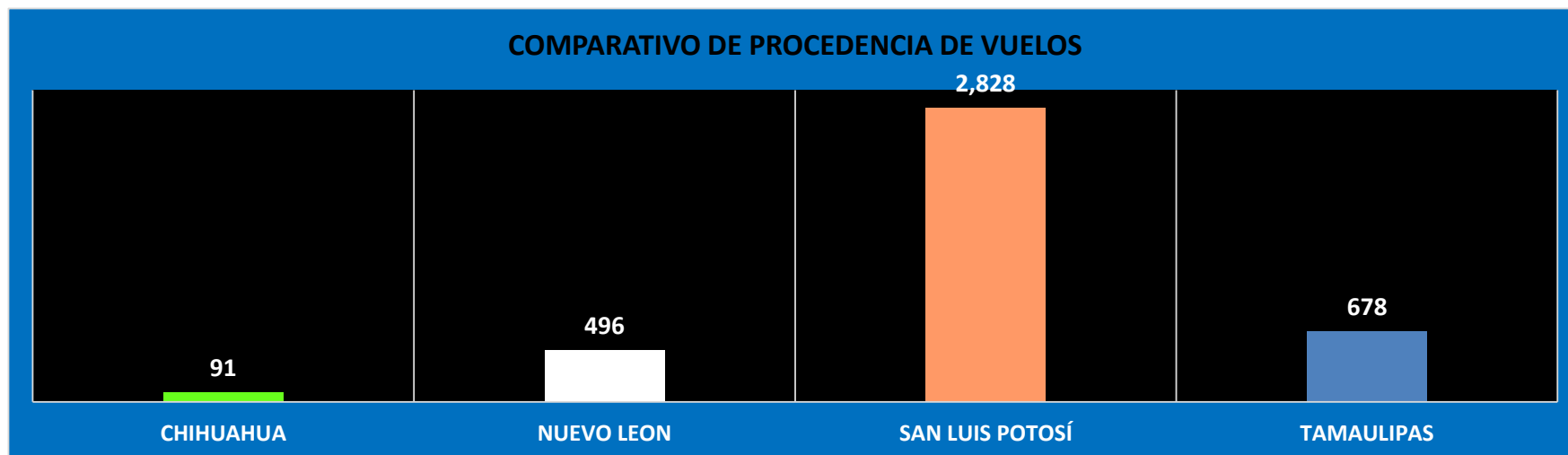

**GUATEMALTECOS RETORNADOS VÍA AÉREA PROCEDENTES DE MÉXICO
DEL 01 DE ENERO AL 31 DE OCTUBRE DEL 2021 POR MUNICIPIO DE DEPARTAMENTO DE ORIGEN**

| DEPARTAMENTO | MUNICIPIO | MAYOR DE EDAD | | MENORES | | | | TOTAL |
|--------------------|-----------------------------|---------------|-----------|------------|-----------|---------------|-----------|------------|
| | | FEMENINO | MASCULINO | ACOMPAÑADO | | NO ACOMPAÑADO | | |
| | | | | FEMENINO | MASCULINO | FEMENINO | MASCULINO | |
| Alta Verapaz | Alta Verapaz | 6 | 83 | 2 | 3 | 13 | 78 | 185 |
| | Chahal | 0 | 2 | 0 | 0 | 0 | 1 | 3 |
| | Chisec | 1 | 20 | 1 | 2 | 3 | 17 | 44 |
| | Cobán | 1 | 12 | 1 | 1 | 1 | 17 | 33 |
| | Fray Bartolomé de las Casas | 0 | 11 | 0 | 0 | 3 | 14 | 28 |
| | Panzos | 0 | 3 | 0 | 0 | 0 | 0 | 3 |
| | Raxruhá | 1 | 6 | 0 | 0 | 2 | 4 | 13 |
| | San Cristóbal Verapaz | 1 | 0 | 0 | 0 | 0 | 1 | 2 |
| | San Juan Chamelco | 0 | 2 | 0 | 0 | 0 | 0 | 2 |
| | San Miguel Tucurú | 1 | 6 | 0 | 0 | 0 | 1 | 8 |
| | San Pedro Carchá | 1 | 15 | 0 | 0 | 3 | 19 | 38 |
| | Santa Catalina La Tinta | 0 | 0 | 0 | 0 | 0 | 1 | 1 |
| | Santa Cruz Verapaz | 0 | 0 | 0 | 0 | 0 | 1 | 1 |
| | Santa María Cahabon | 0 | 4 | 0 | 0 | 0 | 2 | 6 |
| Senahú | 0 | 1 | 0 | 0 | 1 | 0 | 2 | |
| Tactic | 0 | 1 | 0 | 0 | 0 | 0 | 1 | |
| Baja Verapaz | Baja Verapaz | 13 | 64 | 3 | 4 | 12 | 28 | 124 |
| | Cubulco | 7 | 13 | 1 | 3 | 4 | 10 | 38 |
| | Granados | 0 | 6 | 0 | 0 | 0 | 2 | 8 |
| | Purulhá | 0 | 2 | 0 | 0 | 0 | 0 | 2 |
| | Rabinal | 1 | 14 | 0 | 0 | 2 | 8 | 25 |
| | Salamá | 3 | 16 | 2 | 0 | 5 | 5 | 31 |
| | San Jerónimo | 0 | 6 | 0 | 1 | 1 | 2 | 10 |
| | San Miguel Chicaj | 1 | 2 | 0 | 0 | 0 | 1 | 4 |
| Santa Cruz El Chol | 1 | 5 | 0 | 0 | 0 | 0 | 6 | |
| Chimaltenango | Chimaltenango | 14 | 42 | 1 | 3 | 9 | 41 | 110 |
| | Acatenango | 0 | 6 | 0 | 0 | 0 | 4 | 10 |
| | Chimaltenango | 3 | 7 | 0 | 3 | 3 | 8 | 24 |
| | Patzún | 0 | 5 | 0 | 0 | 0 | 0 | 5 |
| | San Andrés Itzapa | 0 | 2 | 0 | 0 | 2 | 2 | 6 |
| | San José Poaquil | 2 | 1 | 0 | 0 | 0 | 2 | 5 |
| | San Juan Comalapa | 0 | 0 | 0 | 0 | 0 | 1 | 1 |
| | San Martín Jilotepeque | 7 | 18 | 1 | 0 | 3 | 13 | 42 |
| | Santa Apolonia | 2 | 1 | 0 | 0 | 0 | 1 | 4 |
| Tecpán Guatemala | 0 | 2 | 0 | 0 | 1 | 10 | 13 | |
| Chiquimula | Chiquimula | 9 | 94 | 0 | 1 | 17 | 46 | 167 |
| | Camotán | 1 | 8 | 0 | 0 | 1 | 5 | 15 |
| | Chiquimula | 5 | 22 | 0 | 1 | 4 | 5 | 37 |
| | Concepción Las Minas | 0 | 0 | 0 | 0 | 0 | 2 | 2 |
| | Esquipulas | 0 | 16 | 0 | 0 | 4 | 19 | 39 |
| | Ipala | 0 | 5 | 0 | 0 | 0 | 2 | 7 |
| | Jocotán | 2 | 16 | 0 | 0 | 5 | 9 | 32 |
| | Olopa | 0 | 8 | 0 | 0 | 1 | 2 | 11 |
| | Quetzaltepeque | 0 | 7 | 0 | 0 | 0 | 0 | 7 |
| | San Jacinto | 0 | 1 | 0 | 0 | 0 | 0 | 1 |
| San Juan Ermita | 1 | 11 | 0 | 0 | 2 | 2 | 16 | |
| El Progreso | El Progreso | 1 | 17 | 0 | 0 | 0 | 3 | 21 |
| | Guastatoya | 0 | 6 | 0 | 0 | 0 | 1 | 7 |
| | Morazán | 0 | 2 | 0 | 0 | 0 | 0 | 2 |
| | San Agustín Acasaguastlan | 1 | 1 | 0 | 0 | 0 | 0 | 2 |
| | San Antonio La Paz | 0 | 4 | 0 | 0 | 0 | 1 | 5 |
| | Sanarate | 0 | 1 | 0 | 0 | 0 | 1 | 2 |
| Sansare | 0 | 3 | 0 | 0 | 0 | 0 | 3 | |
| Escuintla | 17 | 34 | 2 | 4 | 9 | 18 | 84 | |

| | | | | | | | | |
|-------------------------|----------------------------------|-----------|------------|-----------|-----------|------------|------------|------------|
| Escuintla | Escuintla | 2 | 3 | 1 | 2 | 1 | 3 | 12 |
| | Guanagazapa | 0 | 1 | 0 | 0 | 0 | 0 | 1 |
| | La Democracia | 2 | 1 | 0 | 0 | 1 | 0 | 4 |
| | La Gomera | 3 | 6 | 0 | 0 | 0 | 0 | 9 |
| | Masagua | 1 | 0 | 0 | 0 | 0 | 1 | 2 |
| | Masato | 0 | 0 | 0 | 0 | 0 | 1 | 1 |
| | Nueva Concepción | 6 | 8 | 0 | 1 | 2 | 5 | 22 |
| | Palín | 0 | 1 | 0 | 0 | 1 | 1 | 3 |
| | Santa Lucía Cotzumalguapa | 1 | 4 | 0 | 0 | 3 | 3 | 11 |
| | Siquinalá | 0 | 1 | 0 | 0 | 0 | 2 | 3 |
| Tiquisate | 2 | 9 | 1 | 1 | 1 | 2 | 16 | |
| Guatemala | Guatemala | 33 | 106 | 7 | 6 | 23 | 50 | 225 |
| | Amatitlán | 1 | 6 | 0 | 0 | 5 | 2 | 14 |
| | Chinautla | 1 | 1 | 0 | 0 | 0 | 0 | 2 |
| | Chuarancho | 0 | 3 | 0 | 0 | 0 | 1 | 4 |
| | Guatemala | 13 | 48 | 2 | 3 | 10 | 20 | 96 |
| | Mixco | 0 | 5 | 0 | 1 | 1 | 3 | 10 |
| | Palencia | 5 | 11 | 0 | 0 | 1 | 4 | 21 |
| | San José Del Golfo | 1 | 1 | 1 | 1 | 0 | 0 | 4 |
| | San José Pinula | 2 | 5 | 1 | 0 | 1 | 2 | 11 |
| | San Juan Sacatepéquez | 3 | 9 | 0 | 0 | 0 | 9 | 21 |
| | San Miguel Petapa | 0 | 2 | 0 | 0 | 0 | 1 | 3 |
| | San Pedro Ayampuc | 1 | 0 | 0 | 0 | 1 | 0 | 2 |
| | San Pedro Sacatepéquez Guatemala | 0 | 0 | 0 | 0 | 0 | 1 | 1 |
| | San Raymundo | 1 | 3 | 0 | 0 | 0 | 3 | 7 |
| | Santa Catarina Pinula | 0 | 1 | 0 | 0 | 0 | 0 | 1 |
| Villa Canales | 1 | 1 | 0 | 0 | 0 | 0 | 2 | |
| Villa Nueva | 4 | 10 | 3 | 1 | 4 | 4 | 26 | |
| Huehuetenango | Huehuetenango | 32 | 155 | 16 | 12 | 100 | 217 | 532 |
| | Aguacatán | 4 | 4 | 1 | 0 | 5 | 6 | 20 |
| | Chiantla | 1 | 13 | 0 | 2 | 1 | 18 | 35 |
| | Colotenango | 0 | 3 | 0 | 0 | 4 | 4 | 11 |
| | Concepción Huista | 2 | 3 | 1 | 0 | 1 | 5 | 12 |
| | Cuilco | 3 | 4 | 3 | 1 | 1 | 10 | 22 |
| | Huehuetenango | 0 | 15 | 1 | 1 | 17 | 30 | 64 |
| | Huista | 1 | 0 | 0 | 0 | 0 | 0 | 1 |
| | Jacaltenango | 2 | 5 | 0 | 0 | 0 | 4 | 11 |
| | La Democracia | 1 | 6 | 0 | 0 | 1 | 6 | 14 |
| | La Libertad | 1 | 1 | 1 | 1 | 3 | 4 | 11 |
| | Malacatancito | 1 | 2 | 1 | 1 | 0 | 1 | 6 |
| | Nentón | 1 | 8 | 0 | 0 | 2 | 9 | 20 |
| | Petatán | 1 | 0 | 1 | 0 | 0 | 1 | 3 |
| | San Antonio Huista | 0 | 4 | 0 | 0 | 0 | 3 | 7 |
| | San Gaspar Ixchil | 0 | 0 | 0 | 0 | 1 | 0 | 1 |
| | San Ildefonso Ixtahuacán | 0 | 5 | 0 | 0 | 1 | 3 | 9 |
| | San Juan Atitán | 0 | 4 | 0 | 0 | 1 | 2 | 7 |
| | San Juan Ixcoy | 1 | 5 | 1 | 0 | 5 | 12 | 24 |
| | San Mateo Ixtatán | 1 | 8 | 0 | 0 | 16 | 15 | 40 |
| | San Miguel Acatán | 2 | 8 | 0 | 2 | 13 | 7 | 32 |
| | San Pedro Necta | 0 | 2 | 0 | 0 | 2 | 2 | 6 |
| | San Pedro Solomá | 2 | 7 | 0 | 3 | 1 | 11 | 24 |
| | San Rafael La Flores | 0 | 0 | 0 | 0 | 0 | 1 | 1 |
| | San Rafael La Independencia | 0 | 5 | 0 | 0 | 2 | 2 | 9 |
| | San Rafael Pézcal | 1 | 0 | 1 | 0 | 0 | 0 | 2 |
| | San Sebastián Coatán | 2 | 3 | 0 | 0 | 6 | 6 | 17 |
| | San Sebastián Huehuetenango | 0 | 6 | 0 | 0 | 1 | 2 | 9 |
| | Santa Ana Huista | 0 | 1 | 0 | 0 | 0 | 0 | 1 |
| | Santa Bárbara | 0 | 2 | 0 | 0 | 1 | 4 | 7 |
| Santa Cruz Barillas | 4 | 16 | 4 | 0 | 8 | 18 | 50 | |
| Santa Eulalia | 1 | 9 | 1 | 1 | 1 | 20 | 33 | |
| Santiago Chimaltenango | 0 | 0 | 0 | 0 | 0 | 2 | 2 | |
| Tectitán | 0 | 1 | 0 | 0 | 2 | 6 | 9 | |
| Todos Santos Cuchumatán | 0 | 3 | 0 | 0 | 1 | 1 | 5 | |
| Unión Cantinil | 0 | 2 | 0 | 0 | 3 | 2 | 7 | |
| Izabal | Izabal | 4 | 51 | 1 | 0 | 6 | 30 | 92 |
| | El Estor | 0 | 3 | 0 | 0 | 0 | 5 | 8 |
| | Livingston | 1 | 12 | 0 | 0 | 1 | 11 | 25 |
| | Los Amates | 3 | 10 | 0 | 0 | 1 | 4 | 18 |
| | Morales | 0 | 12 | 0 | 0 | 3 | 4 | 19 |
| Puerto Barrios | 0 | 14 | 1 | 0 | 1 | 6 | 22 | |
| Jalapa | 15 | 62 | 1 | 6 | 12 | 31 | 127 | |

| | | | | | | | | |
|--------------------|--------------------------|-----------|------------|-----------|----------|-----------|------------|------------|
| Jalapa | Jalapa | 9 | 31 | 1 | 4 | 7 | 11 | 63 |
| | Mataquescuintla | 3 | 10 | 0 | 1 | 3 | 2 | 19 |
| | Monjas | 0 | 2 | 0 | 0 | 0 | 1 | 3 |
| | San Luis Jilotepeque | 2 | 3 | 0 | 0 | 1 | 4 | 10 |
| | San Manuel Chaparrón | 1 | 4 | 0 | 0 | 0 | 2 | 7 |
| | San Pedro Pinula | 0 | 12 | 0 | 1 | 1 | 11 | 25 |
| Jutiapa | Jutiapa | 30 | 82 | 12 | 9 | 15 | 50 | 198 |
| | Agua Blanca | 1 | 7 | 0 | 0 | 1 | 2 | 11 |
| | Asunción Mita | 1 | 9 | 1 | 0 | 1 | 3 | 15 |
| | Atescatempa | 2 | 6 | 2 | 1 | 0 | 3 | 14 |
| | Comapa | 1 | 4 | 1 | 0 | 1 | 3 | 10 |
| | Conguaco | 0 | 1 | 0 | 0 | 0 | 1 | 2 |
| | El Adelanto | 1 | 2 | 0 | 0 | 0 | 0 | 3 |
| | El Progreso | 0 | 2 | 0 | 0 | 4 | 2 | 8 |
| | Jalpatagua | 2 | 13 | 0 | 1 | 0 | 4 | 20 |
| | Jerez | 0 | 0 | 0 | 0 | 0 | 2 | 2 |
| | Jutiapa | 14 | 23 | 7 | 6 | 6 | 20 | 76 |
| | La Arada | 0 | 0 | 0 | 0 | 0 | 1 | 1 |
| | Moyuta | 1 | 4 | 0 | 0 | 1 | 1 | 7 |
| | Pasaco | 1 | 0 | 0 | 0 | 0 | 1 | 2 |
| | Quesada | 1 | 3 | 0 | 0 | 1 | 4 | 9 |
| | San José Acatempa | 0 | 2 | 0 | 0 | 0 | 1 | 3 |
| | Santa Catarina Mita | 4 | 4 | 1 | 1 | 0 | 1 | 11 |
| Yupiltepeque | 1 | 1 | 0 | 0 | 0 | 1 | 3 | |
| Zapotitlán | 0 | 1 | 0 | 0 | 0 | 0 | 1 | |
| Petén | Petén | 30 | 156 | 3 | 6 | 36 | 94 | 325 |
| | Dolores | 2 | 7 | 0 | 0 | 1 | 10 | 20 |
| | El Chal | 0 | 3 | 0 | 0 | 0 | 4 | 7 |
| | Flores | 1 | 6 | 0 | 1 | 1 | 5 | 14 |
| | La Libertad | 4 | 27 | 0 | 2 | 5 | 12 | 50 |
| | Las Cruces | 0 | 3 | 1 | 0 | 4 | 4 | 12 |
| | Las Flores | 0 | 1 | 0 | 0 | 1 | 0 | 2 |
| | Melchor de Mencos | 2 | 5 | 0 | 0 | 1 | 1 | 9 |
| | Nahualá | 1 | 7 | 0 | 0 | 0 | 4 | 12 |
| | Poptún | 1 | 14 | 0 | 0 | 4 | 3 | 22 |
| | San Andrés | 1 | 4 | 1 | 1 | 2 | 3 | 12 |
| | San Benito | 1 | 4 | 0 | 0 | 1 | 5 | 11 |
| | San Francisco | 0 | 4 | 0 | 0 | 0 | 2 | 6 |
| | San José | 2 | 4 | 0 | 0 | 0 | 0 | 6 |
| | San Luis | 3 | 30 | 0 | 0 | 11 | 11 | 55 |
| Santa Ana | 6 | 12 | 0 | 2 | 0 | 4 | 24 | |
| Sayaxché | 6 | 25 | 1 | 0 | 5 | 26 | 63 | |
| Quetzaltenango | Quetzaltenango | 48 | 116 | 5 | 9 | 33 | 80 | 291 |
| | Almolonga | 2 | 1 | 1 | 0 | 0 | 1 | 5 |
| | Cabricán | 1 | 3 | 0 | 0 | 2 | 6 | 12 |
| | Cajolá | 4 | 5 | 0 | 1 | 1 | 4 | 15 |
| | Cantel | 2 | 6 | 0 | 0 | 0 | 3 | 11 |
| | Coatepeque | 8 | 19 | 0 | 1 | 4 | 10 | 42 |
| | Colomba | 1 | 6 | 0 | 0 | 3 | 6 | 16 |
| | Concepción Chiquirichapa | 0 | 4 | 0 | 0 | 1 | 1 | 6 |
| | El Palmar | 3 | 9 | 0 | 0 | 1 | 0 | 13 |
| | Flores Costa Cuca | 2 | 2 | 1 | 1 | 3 | 1 | 10 |
| | Génova | 4 | 10 | 0 | 1 | 2 | 10 | 27 |
| | Huitán | 0 | 1 | 0 | 0 | 1 | 0 | 2 |
| | Olintepeque | 0 | 2 | 0 | 0 | 0 | 0 | 2 |
| | Palestina De Los Altos | 0 | 4 | 0 | 0 | 1 | 3 | 8 |
| | Quetzaltenango | 9 | 17 | 1 | 1 | 5 | 16 | 49 |
| | Salcajá | 1 | 2 | 0 | 0 | 0 | 0 | 3 |
| | San Carlos Sija | 5 | 12 | 0 | 0 | 2 | 8 | 27 |
| | San Francisco La Unión | 2 | 1 | 0 | 4 | 0 | 3 | 10 |
| | San Juan Ostuncalco | 3 | 3 | 2 | 0 | 2 | 3 | 13 |
| | San Martín Sacatepéquez | 1 | 1 | 0 | 0 | 2 | 2 | 6 |
| | San Mateo | 0 | 1 | 0 | 0 | 0 | 0 | 1 |
| San Miguel Sigüilá | 0 | 1 | 0 | 0 | 1 | 0 | 2 | |
| Sibilia | 0 | 1 | 0 | 0 | 2 | 3 | 6 | |
| Zunil | 0 | 5 | 0 | 0 | 0 | 0 | 5 | |
| Quiché | Quiché | 28 | 159 | 1 | 1 | 58 | 143 | 390 |
| | Canilla | 2 | 1 | 0 | 0 | 0 | 1 | 4 |
| | Chajul | 2 | 18 | 0 | 0 | 3 | 11 | 34 |
| | Chicamán | 0 | 7 | 0 | 0 | 1 | 10 | 18 |
| | Chiché | 2 | 2 | 1 | 0 | 0 | 0 | 5 |

| | | | | | | | | |
|----------------------|-----------------------------|-----------|------------|----------|-----------|-----------|------------|------------|
| Quiché | Chichicastenango | 3 | 18 | 0 | 1 | 1 | 7 | 30 |
| | Chinique | 0 | 0 | 0 | 0 | 0 | 1 | 1 |
| | Cunén | 0 | 11 | 0 | 0 | 3 | 3 | 17 |
| | Ixcán | 0 | 10 | 0 | 0 | 8 | 15 | 33 |
| | Joyabaj | 3 | 18 | 0 | 0 | 17 | 29 | 67 |
| | Nebaj | 6 | 8 | 0 | 0 | 4 | 12 | 30 |
| | Pachalum | 2 | 2 | 0 | 0 | 0 | 2 | 6 |
| | Sacapulas | 0 | 10 | 0 | 0 | 2 | 8 | 20 |
| | San Andrés Sajcabaja | 1 | 6 | 0 | 0 | 2 | 4 | 13 |
| | San Antonio Ilotenango | 1 | 3 | 0 | 0 | 0 | 2 | 6 |
| | San Juan Cotzal | 0 | 11 | 0 | 0 | 0 | 4 | 15 |
| | San Pedro Jocopilas | 0 | 2 | 0 | 0 | 0 | 0 | 2 |
| | Santa Cruz del Quiché | 2 | 6 | 0 | 0 | 5 | 9 | 22 |
| | Uspantán | 2 | 17 | 0 | 0 | 5 | 13 | 37 |
| Zacualpa | 2 | 9 | 0 | 0 | 7 | 12 | 30 | |
| Retalhuleu | Retalhuleu | 12 | 58 | 3 | 3 | 8 | 17 | 101 |
| | Champerico | 3 | 2 | 1 | 0 | 0 | 6 | 12 |
| | El Asintal | 0 | 6 | 0 | 0 | 1 | 1 | 8 |
| | Nuevo San Carlos | 1 | 8 | 0 | 0 | 0 | 1 | 10 |
| | Retalhuleu | 3 | 30 | 1 | 3 | 6 | 5 | 48 |
| | San Andrés Villa Seca | 2 | 8 | 0 | 0 | 0 | 4 | 14 |
| | San Felipe | 1 | 2 | 1 | 0 | 1 | 0 | 5 |
| | San Sebastián | 2 | 1 | 0 | 0 | 0 | 0 | 3 |
| Sacatepéque | Sacatepéquez | 1 | 8 | 1 | 2 | 2 | 3 | 17 |
| | Antigua Guatemala | 1 | 2 | 1 | 2 | 2 | 2 | 10 |
| | Pastores | 0 | 1 | 0 | 0 | 0 | 0 | 1 |
| | San Antonio Aguas Calientes | 0 | 0 | 0 | 0 | 0 | 1 | 1 |
| | Santiago Sacatepéquez | 0 | 5 | 0 | 0 | 0 | 0 | 5 |
| San Marcos | San Marcos | 78 | 203 | 9 | 10 | 88 | 206 | 594 |
| | Ayutla | 0 | 7 | 0 | 0 | 4 | 5 | 16 |
| | Catarina | 2 | 6 | 0 | 0 | 0 | 0 | 8 |
| | Comitancillo | 16 | 24 | 1 | 1 | 7 | 23 | 72 |
| | Concepción Tutuapa | 2 | 10 | 0 | 2 | 3 | 15 | 32 |
| | El Quetzal | 1 | 7 | 0 | 0 | 2 | 2 | 12 |
| | El Tumbador | 3 | 2 | 1 | 0 | 1 | 0 | 7 |
| | Esquipulas Palo Gordo | 0 | 0 | 0 | 0 | 0 | 1 | 1 |
| | Ixchiguan | 3 | 2 | 1 | 0 | 2 | 6 | 14 |
| | La Blanca | 2 | 3 | 1 | 1 | 2 | 1 | 10 |
| | La Reforma | 2 | 7 | 0 | 0 | 4 | 2 | 15 |
| | Malacatán | 5 | 17 | 1 | 0 | 4 | 12 | 39 |
| | Nuevo Progreso | 9 | 9 | 0 | 0 | 1 | 5 | 24 |
| | Ocós | 0 | 0 | 0 | 0 | 1 | 4 | 5 |
| | Pajapita | 1 | 4 | 0 | 0 | 0 | 4 | 9 |
| | Rio Blanco | 1 | 1 | 0 | 0 | 0 | 1 | 3 |
| | San Antonio Sacatepéquez | 0 | 4 | 0 | 0 | 1 | 2 | 7 |
| | San Cristóbal Cucho | 2 | 8 | 0 | 0 | 4 | 9 | 23 |
| | San José Ojetenam | 0 | 2 | 0 | 0 | 1 | 5 | 8 |
| | San Lorenzo | 0 | 3 | 0 | 0 | 1 | 5 | 9 |
| | San Marcos | 9 | 23 | 4 | 2 | 14 | 27 | 79 |
| | San Miguel Ixtahuacán | 4 | 5 | 0 | 0 | 7 | 11 | 27 |
| | San Pablo | 2 | 18 | 0 | 0 | 1 | 6 | 27 |
| | San Pedro Sacatepéquez | 2 | 10 | 0 | 0 | 1 | 9 | 22 |
| | San Rafael Pie De La Cuesta | 1 | 0 | 0 | 0 | 0 | 0 | 1 |
| | Sibinal | 0 | 0 | 0 | 0 | 1 | 0 | 1 |
| | Sipacapa | 2 | 2 | 0 | 1 | 3 | 8 | 16 |
| Tacaná | 0 | 10 | 0 | 0 | 14 | 19 | 43 | |
| Tajumulco | 3 | 14 | 0 | 3 | 4 | 20 | 44 | |
| Tejutla | 6 | 5 | 0 | 0 | 5 | 4 | 20 | |
| Santa Rosa | Santa Rosa | 14 | 51 | 0 | 1 | 13 | 18 | 97 |
| | Barberena | 0 | 2 | 0 | 0 | 0 | 2 | 4 |
| | Casillas | 5 | 5 | 0 | 0 | 4 | 2 | 16 |
| | Chiquimulilla | 2 | 11 | 0 | 0 | 1 | 2 | 16 |
| | Cuilapa | 1 | 4 | 0 | 1 | 1 | 4 | 11 |
| | Guazacapán | 0 | 1 | 0 | 0 | 0 | 0 | 1 |
| | Nueva Santa Rosa | 3 | 5 | 0 | 0 | 0 | 3 | 11 |
| | Oratorio | 2 | 15 | 0 | 0 | 3 | 3 | 23 |
| | Pueblo Nuevo Viñas | 0 | 2 | 0 | 0 | 0 | 0 | 2 |
| | San Rafael Las Flores | 0 | 0 | 0 | 0 | 1 | 0 | 1 |
| Santa Cruz Naranjo | 1 | 3 | 0 | 0 | 1 | 0 | 5 | |
| Santa María Ixhuatán | 0 | 0 | 0 | 0 | 2 | 0 | 2 | |

| | | | | | | | | |
|----------------------|-----------------------------|------------|--------------|-----------|-----------|------------|--------------|--------------|
| | Santa Rosa De Lima | 0 | 3 | 0 | 0 | 0 | 2 | 5 |
| Sololá | Sololá | 8 | 51 | 0 | 1 | 9 | 46 | 115 |
| | Concepción | 0 | 0 | 0 | 0 | 0 | 2 | 2 |
| | Nahualá | 2 | 24 | 0 | 1 | 4 | 19 | 50 |
| | San Antonio Palopo | 0 | 0 | 0 | 0 | 1 | 0 | 1 |
| | San Lucas Tolimán | 1 | 1 | 0 | 0 | 0 | 5 | 7 |
| | San Pablo La Laguna | 2 | 0 | 0 | 0 | 0 | 1 | 3 |
| | Santa Catarina Ixtahuacán | 0 | 8 | 0 | 0 | 0 | 5 | 13 |
| | Santa Clara La Laguna | 0 | 1 | 0 | 0 | 0 | 0 | 1 |
| | Santa Cruz La Laguna | 0 | 1 | 0 | 0 | 0 | 0 | 1 |
| | Santiago Atitlán | 0 | 2 | 0 | 0 | 0 | 0 | 2 |
| Sololá | 3 | 14 | 0 | 0 | 4 | 14 | 35 | |
| Suchitepéquez | Suchitepéquez | 14 | 67 | 3 | 2 | 18 | 33 | 137 |
| | Chicacao | 1 | 7 | 0 | 0 | 1 | 0 | 9 |
| | Cuyotenango | 2 | 6 | 0 | 0 | 1 | 5 | 14 |
| | Mazatenango | 4 | 13 | 0 | 1 | 8 | 17 | 43 |
| | Patulul | 1 | 2 | 0 | 0 | 0 | 1 | 4 |
| | Pueblo Nuevo | 0 | 1 | 0 | 0 | 1 | 0 | 2 |
| | Río Bravo | 0 | 2 | 0 | 0 | 1 | 0 | 3 |
| | Samayac | 2 | 1 | 0 | 0 | 0 | 4 | 7 |
| | San Antonio Suchitepéquez | 1 | 7 | 1 | 1 | 1 | 2 | 13 |
| | San Bernardino | 0 | 0 | 0 | 0 | 0 | 1 | 1 |
| | San Gabriel | 0 | 1 | 0 | 0 | 0 | 0 | 1 |
| | San José El Ídolo | 1 | 3 | 0 | 0 | 0 | 0 | 4 |
| | San José El Rodeo | 0 | 1 | 0 | 0 | 0 | 0 | 1 |
| | San José La Máquina | 0 | 2 | 0 | 0 | 2 | 0 | 4 |
| | San Juan Bautista | 0 | 2 | 0 | 0 | 0 | 0 | 2 |
| | San Lorenzo | 0 | 3 | 0 | 0 | 0 | 0 | 3 |
| | San Miguel Panán | 0 | 3 | 0 | 0 | 1 | 0 | 4 |
| | San Pablo Jocopilas | 0 | 3 | 1 | 0 | 0 | 2 | 6 |
| | Santa Bárbara | 1 | 1 | 0 | 0 | 0 | 0 | 2 |
| | Santo Domingo Suchitepéquez | 1 | 7 | 1 | 0 | 2 | 0 | 11 |
| Santo Tomas La Unión | 0 | 1 | 0 | 0 | 0 | 1 | 2 | |
| Zunilito | 0 | 1 | 0 | 0 | 0 | 0 | 1 | |
| Totonicapán | Totonicapán | 12 | 43 | 0 | 2 | 10 | 31 | 98 |
| | Momostenango | 2 | 7 | 0 | 2 | 3 | 8 | 22 |
| | San Andrés Xecul | 1 | 1 | 0 | 0 | 3 | 2 | 7 |
| | San Bartolo Aguas Calientes | 3 | 4 | 0 | 0 | 0 | 2 | 9 |
| | San Cristóbal Totonicapán | 1 | 2 | 0 | 0 | 1 | 5 | 9 |
| | San Francisco El Alto | 0 | 4 | 0 | 0 | 1 | 2 | 7 |
| | Santa María Chiquimula | 0 | 6 | 0 | 0 | 0 | 1 | 7 |
| | Totonicapán | 5 | 19 | 0 | 0 | 2 | 11 | 37 |
| Zacapa | Zacapa | 6 | 36 | 1 | 2 | 6 | 12 | 63 |
| | Cabañas | 1 | 3 | 0 | 0 | 0 | 0 | 4 |
| | Estanzuela | 0 | 0 | 0 | 0 | 0 | 1 | 1 |
| | Gualán | 3 | 8 | 1 | 1 | 1 | 3 | 17 |
| | Huité | 0 | 2 | 0 | 0 | 0 | 0 | 2 |
| | La Unión | 2 | 4 | 0 | 1 | 3 | 5 | 15 |
| | Rio Hondo | 0 | 2 | 0 | 0 | 0 | 1 | 3 |
| | San Jorge | 0 | 1 | 0 | 0 | 0 | 0 | 1 |
| | Teculután | 0 | 1 | 0 | 0 | 0 | 0 | 1 |
| | Usumatlán | 0 | 1 | 0 | 0 | 1 | 0 | 2 |
| Zacapa | 0 | 14 | 0 | 0 | 1 | 2 | 17 | |
| Total general | | 425 | 1,738 | 71 | 87 | 497 | 1,275 | 4,093 |



MIGRACIÓN

6ta. avenida 3-11 zona 4, Ciudad de Guatemala

Tel.: (+502) 2411-2411

info@igm.gob.gt

www.igm.gob.gt

Síguenos en:



como [MigraciónGuatemala](#)